

#1

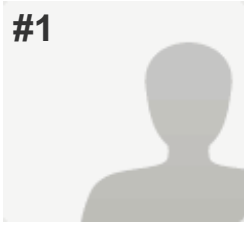

**COMPLETE**

**Collector:** PrgrepNR2012 ([Web Link](#))  
**Started:** Tuesday, December 11, 2012 2:34:43 AM  
**Last Modified:** Tuesday, December 11, 2012 4:17:46 AM  
**Time Spent:** 01:43:02  
**IP Address:** 213.184.49.154

**PAGE 1: Administrative Information (Part A)**

<b>Q1: 1. Name of Network</b>	Estonian HPH Network
<b>Q2: 2. Network Coordinator</b>	
Name	Tiiu Härm
Address	Hiiu 42, 11619 Tallinn, ESTONIA
Email	tiiu.harm@tai.ee
Phone	+372 5 693 981. +372 56 509 430 (mob)
Fax	+372 5 693 901
Network Website	<a href="http://www.terviseinfo.ee/et/tervise-edendamine/tervishoiuasutustes">http://www.terviseinfo.ee/et/tervise-edendamine/tervishoiuasutustes</a>
<b>Q3: 3. Coordinating Institution</b>	
Name	National Institute for Health Development (NIHD)in Estonia
Address	Hiiu 42, 11619 Tallinn, ESTONIA
Email	tai@tai.ee
Phone	+372 6 593 900
Fax	+372 6 593 901
Institution Website	<a href="http://www.terviseinfo.ee">www.terviseinfo.ee</a> , <a href="http://www.tai.ee">www.tai.ee</a>
<b>Q4: 4. Date of Establishment and Expiration</b>	
Date of Establishment	10/01/2000,
Expiration of Network Agreement	10/03/2000
<b>Q5: 5. Period covered by this Progress Report</b>	
From	01/01/2011,
To	11/12/2012
<b>Q6: 6. Number of your Network's member Hospitals and Health Services at the time of reporting</b>	
Hospitals	22

**Q7: 7. Date of checking online list of all my network members on hphnet.org**

Checkup date 11/12/2012

**Q8: 8. The list of my members at hphnet.org is:** Up to date

**Q9: 9. Does your Network have additional National/Regional criteria (supplementary to the International Network's criteria) for new members to join?** No

**Q10: 10. Has your Network delivered, or is it planning to deliver, material for the online HPH Library?** No

**Q11: 11. Please rate how your Network has put the mission, purpose and objectives of WHO Health Promotion principles into practice on the National/Regional level. (1 being 'Not at all' and 5 being 'Completely')(Note: Please provide information in APPENDIX)**

(no label) 4

**Q12: 12. Is your Network collecting membership fees?** Yes

**PAGE 2: Exchange of Knowledge and Experience (Part B)**

**Q13: 13. Organizational structure and way of working**

Describe the organization of your Network e.g. coordinating institution, scientific committee, steering group, task forces etc. (If available, please provide an organizational chart in APPENDIX)

Coordinating centre is National Institute for Health Development; Scientific committee has 5 members, steering group connects the hospitals coordinators, task forces - children and adolescents in and by hospitals, Tobacco Free Health Care services - TCCS, BFHI, ,

**Q14: 14. Outcomes and main achievements in your Network**

Please describe the main outcomes and achievements

The greatest progress is the change in the manner of thought - HP is intergrated in the hospitals' everyday work

Please describe the main facilitators and supportive factors encountered

Integration of HP into the everyday work is strongly supported by the top managements of the hospitals, supportive is the local government etc

Please describe the main problems encountered

Lack of human and financial resources (incl.time)

What do you think is the limit for more hospitals and health services in your country/region to join the activities of your Network ?

The HPH Membership free

**Q15: 15. Evaluation and monitoring**

Has any network evaluation and monitoring been carried out according to implementation of the WHO Standards, projects etc.? (Note: If yes, please provide information in APPENDIX)	Yes
Have any additional analysis or surveys been carried out? (Note: If yes, please provide information in APPENDIX)	Yes
Which strategies have been used for evaluation and monitoring?	WHO's and International HPH Network's strategies, national strategies for CVD and cancer prevention, National Health Plan etc

**Q16: 16. Which of the WHO Standards and Sub-Standards have been given priority in your Network?**

Standard 1: Management Policy	Priority
Standard 2: Patient Assessment	Priority
Standard 3: Patient Information and Intervention	Priority
Standard 4: Promoting a Healthy Workplace	Priority
Standard 5: Continuity and Cooperation	Priority

**Q17: Which of the WHO Standards and Sub-Standards have been implemented in your Network?17. Standard 1: Management Policy**

The organization identifies responsibilities for health promotion	Yes
The organization allocates resources for the implementation of health promotion	Yes
The organization ensures the availability of procedures for collection and evaluation of data in order to monitor the quality of health promotion activities	Yes

**Q18: 18. Standard 2: Patient Assessment**

The organization ensures the availability of procedures for all patients to assess their need for health promotion	Yes
The assessment of a patient's need for health promotion is done at first contact with the hospital. This is kept under review and adjusted as necessary according to changes in the patient's clinical condition or on request	Yes
The patient's needs-assessment reflects information provided by others and ensures sensitivity to social and cultural background	Yes

**Q19: 19. Standard 3: Patient Information and Intervention**

Based on the health promotion needs assessment, the patient is informed of factors impacting on their health and, in partnership with the patient, a plan for relevant activities for health promotion is agreed Yes

The organization ensures that all patients, staff and visitors have access to general information on factors influencing health Yes

**Q20: 20. Standard 4: Promoting a Healthy Workplace**

The organization ensures the development and implementation of a healthy and safe workplace Yes

The organization ensures the development and implementation of a comprehensive Human Resources Strategy that includes training and development of health promotion skills of staff Yes

The organization ensures availability of procedures to develop and maintain staff awareness on health issues Yes

**Q21: 21. Standard 5: Continuity and cooperation**

The organization ensures the health promotion services are coherent with current provisions and regional health policy plans Yes

The organization ensures the availability and implementation of health promotion activities and procedures during out-patient visits and after patient discharge Yes

**Q22: 22. Standard and sub-standards:**

Are developed on basis of formal assessment of need? Yes

Are developed on basis of National/Regional policy? Yes

Implementation is monitored by Hospitals/Health Services? Yes

Implementation of monitoring is followed up by Hospitals/Health Services? Yes

**Q23: 23. Implementation of national, regional or local projects**

Are chosen on basis of formal assessment of need by Hospitals/Health Services? Yes

Are chosen on basis of National/Regional policy? Yes

Implementation is monitored by Hospitals/Health Services? Yes

Implementation of monitoring is followed up by Hospitals/Health Services? Yes

**Q24: GROWTH & MEMBER CARE** 24. Has your Network recruited new members? Yes (Note: Please provide information in APPENDIX)

**Q25: 25. Has your Network had members who dropped out?** Yes (Note: Please provide information in APPENDIX)

**Q26: 26. Has your Network been in dialogue with members in risk of dropping out and already dropped out members?** Yes (Note: Please provide information in APPENDIX)

**Q27: 27. Has your Network distributed any folders in local language regarding info, benefits and procedures?** Yes

**Q28: 28. Has your Network established contact to Hospitals/Health Services outside your Network, as part of the HPH Twinning or otherwise?** Yes (Note: Please provide information in APPENDIX)

**Q29: 29. Has your Network contacted National or Regional partners to recruit new members?** Yes (Note: Please provide information in APPENDIX)

**Q30: 30. Has your Network focused on networking within the National/Regional Network to improve member satisfaction?** Yes (Note: Please provide information in APPENDIX)

**Q31: 31. Has your Network received funding for National/Regional activities?** Yes (Note: Please provide information in APPENDIX)

**Q32: 32. Did your Network engage in advocacy towards National/Regional partners?** Yes (Note: Please provide information in APPENDIX)

**Q33: VISIBILITY & PUBLICATION** 33. Has your Network designed information material regarding results, initiatives and improvements in local language? Yes

HPH N/R Network Progress Reports 2012

<b>Q34: 34. Did your Network engage in National/Regional advocacy towards policies and dissemination of results?</b>	Yes (Note: Please provide information in APPENDIX)
<b>Q35: 35. Has your Network applied for HPH awards?</b>	Yes
<b>Q36: 36. Has your Network completed a PR strategy in local language?</b>	Yes
<b>Q37: 37. Has your Network implemented the PR strategy locally?</b>	Partly (with less than 5 appearances of the Network in political, public, academic or professional settings)
<b>Q38: 38. Has your Network collaborated with patient organizations at National/Regional level?</b>	Yes (Note: Please provide information in APPENDIX)
<b>Q39: 39. Has your Network engaged patients in assesments and info material by way of web and interactive tools?</b>	Yes
<b>Q40: 40. Has your Network contributed to or participated in scientific projects or publications?</b>	Yes (Note: Please provide information in APPENDIX)
<b>Q41: 41. Has your Network delivered material to scientific libraries or databases?</b>	Yes (Note: Please provide information in APPENDIX)
<b>Q42: PARTNERS &amp; AFFILIATED MEMBERS42. Has your Network collaborated with strategic partners at National/Regional level?</b>	Yes (Note: Please provide information in APPENDIX)
<b>Q43: QUALITATIVE GROWTH43. Has your Network enabled Hospitals/Health Services to support and work more with communities/non-hospital organizations?</b>	Yes (Note: Please provide information in APPENDIX)
<b>Q44: 44. Does your Network participate in the WHO HPH Recognition Project?</b>	Yes (Note: Please provide information in APPENDIX)
<b>Q45: 45. Has your Network taught and trained in use of existing tools and databases adapted to the National/Regional context?</b>	Yes
<b>Q46: 46. Existing tools and databases</b>	
Have you implemented existing tools and databases?	Yes
Have you followed up online?	Yes
Have you reported online?	Yes

**Q47: 47. Has your Network:**

Provided training facilities	Yes
Exchanged staff members	Yes
Participated in conferences	Yes

**Q48: 48. Do you expect your network members to participate in the new Master of Clinical Health promotion?** Yes

**Q49: 49. Has any Hospitals/Health Service Coordinators or Vice Coordinators participated in WHO HPH Summer Schools?** Yes (Note: Please provide information in APPENDIX)

**Q50: 50. Does your Network have:**

A Strategy translated to local language for National/Regional implementation?	Yes
Action Plan translated to local language for National/Regional implementation?	Yes

**Q51: ADDITIONAL QUESTIONS 51. Does your Network have additional strategy, priorities and focus areas:**

For 2011-2013? (Note: If yes, please provide information in APPENDIX)	No
For the next period? (Note: If yes, please provide information in APPENDIX)	No

**Q52: 52. Connection to National/Regional health policy and strategies**

Is health promotion a focus area in National/Regional health policies, laws and regulations? (Note: If yes, please provide information in APPENDIX)	Yes
Has last period's changes in National/Regional health policies had directly influence HPH activities? (Note: If yes, please provide information in APPENDIX)	Yes
Is the National/Regional health system context supportive of the development of HPH?	Yes

**Q53: 53. Have you received recognition from public authorities, health systems etc.?** Yes (Note: Please provide information in APPENDIX)

**Q54: 54. Are key documents (Vienna Recommendations, Ottawa Charter, Information Package, WHO Standards (SAT), Letter of Intent, Constitution etc.) available in your local language?** Yes

## HPH N/R Network Progress Reports 2012

**Q55: 55. Please list meetings and conferences, if applicable (indicating organizers, participants, presentations etc.)**

From 1999 since 2012 the Estonian HPH Network was represented at all International HPH Conferences with several presentations

**Q56: 56. Collaboration with the International HPH Network and with WHO**

Does your Network have any participation in international, national or regional task forces and/or working groups? (Note: If yes, please provide information in APPENDIX)

Yes

Does your Network collaborate with WHO? (Note: If yes, please provide information in APPENDIX)

Yes

Does your Network issue any guidelines on how to implement recommendations from the task forces and working groups, e.g. Migrant Friendly and Culturally Competent Health Care?

Yes

**Q57: 57. How do you think that the International HPH Network, the GB and the GA could better meet the needs of the National/Regional networks?**

Collaborative work with the International HPH Network, the GB and the GA give a great possibility to go on together using common strategies and meet the needs of the National networks more attentively.

**Q58: 58. How do you think your Network could better contribute to the International HPH Network's fulfilment of its objectives?**

Estonian HPH Network would like to give a growth in quantity and quality and to involve more actively for better health outcomes for ALL!



#2

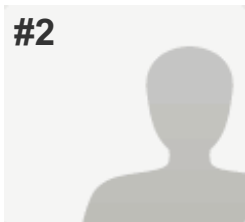

**COMPLETE**

**Collector:** PrgrepNR2012 ([Web Link](#))  
**Started:** Monday, December 17, 2012 2:56:51 AM  
**Last Modified:** Monday, December 17, 2012 4:49:09 AM  
**Time Spent:** 01:52:17  
**IP Address:** 193.219.163.189

**PAGE 1: Administrative Information (Part A)**

<b>Q1: 1. Name of Network</b>	Lithuanian Association of HPH (since 2005)
<b>Q2: 2. Network Coordinator</b>	
Name	Irena Miseviciene
Address	Gluosniu 3a, Ramuciai, Kaunas region
Email	irena.miseviciene@lsmuni.lt
Phone	+370 37 43 20 94
<b>Q3: 3. Coordinating Institution</b>	
Name	University Hospital of Lithuanian University of Health Sciences
Address	Eiveniu str.2 Kaunas
Email	juozas.pundzius@kaunoklinikos.lt
Phone	+370 37 32660
Institution Website	<a href="http://www.kaunoklinikos.lt">http://www.kaunoklinikos.lt</a>
<b>Q4: 4. Date of Establishment and Expiration</b>	
Expiration of Network Agreement	06/04/2012
<b>Q5: 5. Period covered by this Progress Report</b>	
From	01/02/2011,
To	12/15/2012
<b>Q6: 6. Number of your Network's member Hospitals and Health Services at the time of reporting</b>	
Hospitals	13
<b>Q7: 7. Date of checking online list of all my network members on hphnet.org</b>	
Checkup date	12/17/2012
<b>Q8: 8. The list of my members at hphnet.org is:</b>	Up to date

<b>Q9: 9. Does your Network have additional National/Regional criteria (supplementary to the International Network's criteria) for new members to join?</b>	Yes (Note: Please provide information in APPENDIX)
<b>Q10: 10. Has your Network delivered, or is it planning to deliver, material for the online HPH Library?</b>	No
<b>Q11: 11. Please rate how your Network has put the mission, purpose and objectives of WHO Health Promotion principles into practice on the National/Regional level. (1 being 'Not at all' and 5 being 'Completely')(Note: Please provide information in APPENDIX)</b>	
(no label)	3
<b>Q12: 12. Is your Network collecting membership fees?</b>	Yes

**PAGE 2: Exchange of Knowledge and Experience (Part B)**

<b>Q13: 13. Organizational structure and way of working</b>	
Describe the organization of your Network e.g. coordinating institution, scientific committee, steering group, task forces etc. (If available, please provide an organizational chart in APPENDIX)	Coordinating institution, Joint committee, consisting of the President of Association, 2 members from coordinating institution, and 5 members, representing 1/3 of Association hospitals-members
<b>Q14: 14. Outcomes and main achievements in your Network</b>	
Please describe the main outcomes and achievements	Annual conferences with printed materials
Please describe the main facilitators and supportive factors encountered	Administration staff of Association hospitals
Please describe the main problems encountered	Lack of interest in development of HP activities
What do you think is the limit for more hospitals and health services in your country/region to join the activities of your Network ?	The main aims and strategies of HPH are not attractive for hospitals, no financial support for HP activities
<b>Q15: 15. Evaluation and monitoring</b>	
Has any network evaluation and monitoring been carried out according to implementation of the WHO Standards, projects etc.? (Note: If yes, please provide information in APPENDIX)	Yes
Have any additional analysis or surveys been carried out? (Note: If yes, please provide information in APPENDIX)	Yes
Which strategies have been used for evaluation and monitoring?	Staff surveys

**Q16: 16. Which of the WHO Standards and Sub-Standards have been given priority in your Network?**

Standard 1: Management Policy	Priority
Standard 2: Patient Assessment	Priority
Standard 3: Patient Information and Intervention	Priority
Standard 4: Promoting a Healthy Workplace	Priority
Standard 5: Continuity and Cooperation	Not priority

**Q17: Which of the WHO Standards and Sub-Standards have been implemented in your Network?17. Standard 1: Management Policy**

The organization identifies responsibilities for health promotion	Yes
The organization allocates resources for the implementation of health promotion	No
The organization ensures the availability of procedures for collection and evaluation of data in order to monitor the quality of health promotion activities	Yes

**Q18: 18. Standard 2: Patient Assessment**

The organization ensures the availability of procedures for all patients to assess their need for health promotion	No
The assessment of a patient's need for health promotion is done at first contact with the hospital. This is kept under review and adjusted as necessary according to changes in the patient's clinical condition or on request	Yes
The patient's needs-assessment reflects information provided by others and ensures sensitivity to social and cultural background	No

**Q19: 19. Standard 3: Patient Information and Intervention**

Based on the health promotion needs assessment, the patient is informed of factors impacting on their health and, in partnership with the patient, a plan for relevant activities for health promotion is agreed	Yes
The organization ensures that all patients, staff and visitors have access to general information on factors influencing health	No

**Q20: 20. Standard 4: Promoting a Healthy Workplace**

The organization ensures the development and implementation of a healthy and safe workplace Yes

The organization ensures the development and implementation of a comprehensive Human Resources Strategy that includes training and development of health promotion skills of staff Yes

The organization ensures availability of procedures to develop and maintain staff awareness on health issues Yes

**Q21: 21. Standard 5: Continuity and cooperation**

The organization ensures the health promotion services are coherent with current provisions and regional health policy plans No

The organization ensures the availability and implementation of health promotion activities and procedures during out-patient visits and after patient discharge Yes

**Q22: 22. Standard and sub-standards:**

Are developed on basis of formal assessment of need? Yes

Are developed on basis of National/Regional policy? No

Implementation is monitored by Hospitals/Health Services? No

Implementation of monitoring is followed up by Hospitals/Health Services? No

**Q23: 23. Implementation of national, regional or local projects**

Are chosen on basis of formal assessment of need by Hospitals/Health Services? Yes

Are chosen on basis of National/Regional policy? No

Implementation is monitored by Hospitals/Health Services? Yes

Implementation of monitoring is followed up by Hospitals/Health Services? Yes

**Q24: GROWTH & MEMBER CARE** 24. Has your Network recruited new members? No

**Q25: 25. Has your Network had members who dropped out?** Yes (Note: Please provide information in APPENDIX)

HPH N/R Network Progress Reports 2012

<b>Q26: 26. Has your Network been in dialogue with members in risk of dropping out and already dropped out members?</b>	Yes (Note: Please provide information in APPENDIX)
<b>Q27: 27. Has your Network distributed any folders in local language regarding info, benefits and procedures?</b>	Yes
<b>Q28: 28. Has your Network established contact to Hospitals/Health Services outside your Network, as part of the HPH Twinning or otherwise?</b>	No
<b>Q29: 29. Has your Network contacted National or Regional partners to recruit new members?</b>	Yes (Note: Please provide information in APPENDIX)
<b>Q30: 30. Has your Network focused on networking within the National/Regional Network to improve member satisfaction?</b>	No
<b>Q31: 31. Has your Network received funding for National/Regional activities?</b>	No
<b>Q32: 32. Did your Network engage in advocacy towards National/Regional partners?</b>	No
<b>Q33: VISIBILITY &amp; PUBLICATION33. Has your Network designed information material regarding results, initiatives and improvements in local language?</b>	Yes
<b>Q34: 34. Did your Network engage in National/Regional advocacy towards policies and dissemination of results?</b>	Yes (Note: Please provide information in APPENDIX)
<b>Q35: 35. Has your Network applied for HPH awards?</b>	Yes
<b>Q36: 36. Has your Network completed a PR strategy in local language?</b>	Yes
<b>Q37: 37. Has your Network implemented the PR strategy locally?</b>	Partly (with less than 5 appearances of the Network in political, public, academic or professional settings)
<b>Q38: 38. Has your Network collaborated with patient organizations at National/Regional level?</b>	No
<b>Q39: 39. Has your Network engaged patients in assesments and info material by way of web and interactive tools?</b>	No

HPH N/R Network Progress Reports 2012

**Q40: 40. Has your Network contributed to or participated in scientific projects or publications?** Yes (Note: Please provide information in APPENDIX)

**Q41: 41. Has your Network delivered material to scientific libraries or databases?** Yes (Note: Please provide information in APPENDIX)

**Q42: PARTNERS & AFFILIATED MEMBERS**  
**42. Has your Network collaborated with strategic partners at National/Regional level?** Yes (Note: Please provide information in APPENDIX)

**Q43: QUALITATIVE GROWTH**  
**43. Has your Network enabled Hospitals/Health Services to support and work more with communities/non-hospital organizations?** No

**Q44: 44. Does your Network participate in the WHO HPH Recognition Project?** No

**Q45: 45. Has your Network taught and trained in use of existing tools and databases adapted to the National/Regional context?** No

**Q46: 46. Existing tools and databases**

Have you implemented existing tools and databases? No

Have you followed up online? Yes

Have you reported online? Yes

**Q47: 47. Has your Network:**

Provided training facilities Yes

Exchanged staff members Yes

Participated in conferences Yes

**Q48: 48. Do you expect your network members to participate in the new Master of Clinical Health promotion?** No

**Q49: 49. Has any Hospitals/Health Service Coordinators or Vice Coordinators participated in WHO HPH Summer Schools?** No

**Q50: 50. Does your Network have:**

A Strategy translated to local language for National/Regional implementation? Yes

Action Plan translated to local language for National/Regional implementation? Yes

**Q51: ADDITIONAL QUESTIONS51. Does your Network have additional strategy, priorities and focus areas:**

For 2011-2013? (Note: If yes, please provide information in APPENDIX) No

For the next period? (Note: If yes, please provide information in APPENDIX) No

**Q52: 52. Connection to National/Regional health policy and strategies**

Is health promotion a focus area in National/Regional health policies, laws and regulations? (Note: If yes, please provide information in APPENDIX) Yes

Has last period's changes in National/Regional health policies had directly influence HPH activities? (Note: If yes, please provide information in APPENDIX) No

Is the National/Regional health system context supportive of the development of HPH? Yes

**Q53: 53. Have you received recognition from public authorities, health systems etc.?** No

**Q54: 54. Are key documents (Vienna Recommendations, Ottawa Charter, Information Package, WHO Standards (SAT), Letter of Intent, Constitution etc.) available in your local language?** Yes

**Q55: 55. Please list meetings and conferences, if applicable (indicating organizers, participants, presentations etc.)** 2011 - Taurage hospital , around 200 participants, 6 presentations,round table discussion; 2012 - Marijampole hospital around 150 participants, 5 presentations(including 1 international), round table discussion

**Q56: 56. Collaboration with the International HPH Network and with WHO**

Does your Network have any participation in international, national or regional task forces and/or working groups? (Note: If yes, please provide information in APPENDIX) No

Does your Network collaborate with WHO? (Note: If yes, please provide information in APPENDIX) Yes

Does your Network issue any guidelines on how to implement recommendations from the task forces and working groups, e.g. Migrant Friendly and Culturally Competent Health Care? No

**Q57: 57. How do you think that the International HPH Network, the GB and the GA could better meet the needs of the National/Regional networks?** Better advertise the results of evidence-based good practice examples implementation

**Q58: 58. How do you think your Network could better contribute to the International HPH Network's fulfilment of its objectives?**

To become more active to join the implementation of international projects, to participate in working groups and task forces



#3

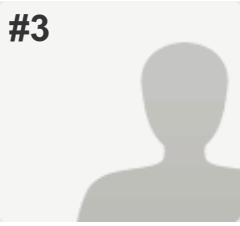

**COMPLETE**

**Collector:** PrgrepNR2012 ([Web Link](#))  
**Started:** Tuesday, January 29, 2013 12:26:29 AM  
**Last Modified:** Tuesday, January 29, 2013 1:59:00 AM  
**Time Spent:** 01:32:30  
**IP Address:** 91.186.73.76

**PAGE 1: Administrative Information (Part A)**

<b>Q1: 1. Name of Network</b>	Norwegian HPH network
<b>Q2: 2. Network Coordinator</b>	
Name	Kjersti Fløtten
Address	Postboks 70, 1478 Lørenskog, Norway
Email	kjersti.flotten@ahus.no
Phone	+47 67 96 89 54
Network Website	www.ahus.no/norsk-HPH
<b>Q3: 3. Coordinating Institution</b>	
Name	Akershus university hospital
Address	Postboks 70, 1478 Lørenskog, Norway
Email	kjersti.flotten@ahus.no
Phone	+47 67 96 89 54
Institution Website	www.ahus.no
<b>Q4: 4. Date of Establishment and Expiration</b>	
Date of Establishment	07/12/1998,
Expiration of Network Agreement	09/10/2016
<b>Q5: 5. Period covered by this Progress Report</b>	
From	01/01/2011,
To	12/31/2012
<b>Q6: 6. Number of your Network's member Hospitals and Health Services at the time of reporting</b>	
Hospitals	8
Health Services	3
<b>Q7: 7. Date of checking online list of all my network members on hphnet.org</b>	
Checkup date	01/29/2013

<b>Q8: 8. The list of my members at hphnet.org is:</b>	Not up to date (Note: Please provide information in APPENDIX)
<b>Q9: 9. Does your Network have additional National/Regional criteria (supplementary to the International Network's criteria) for new members to join?</b>	No
<b>Q10: 10. Has your Network delivered, or is it planning to deliver, material for the online HPH Library?</b>	No
<b>Q11: 11. Please rate how your Network has put the mission, purpose and objectives of WHO Health Promotion principles into practice on the National/Regional level. (1 being 'Not at all' and 5 being 'Completely')(Note: Please provide information in APPENDIX)</b>	
(no label)	4
<b>Q12: 12. Is your Network collecting membership fees?</b>	Yes

**PAGE 2: Exchange of Knowledge and Experience (Part B)**

**Q13: 13. Organizational structure and way of working**

Describe the organization of your Network e.g. coordinating institution, scientific committee, steering group, task forces etc. (If available, please provide an organizational chart in APPENDIX)

Steering group with one representative from each member. Highest decisionmaking body is the yearly meeting of the board of representatives - one vote per member. Secretariat with the national coordinator acts as a supporting body, with no right to vote. National task forces/working groups on several topics.

**Q14: 14. Outcomes and main achievements in your Network**

Please describe the main outcomes and achievements	One new member. We have 5 active national task forces/working groups. We've held several seminars on topics such as tobacco and healthy workplace. We have had posters/oral presentations and have chaired sessions at the HPH conferences. Taken part in the pilot testing of the standards for equity in health. Taken part in the revision of the manual for children's rights in hospital. Held presentations at several national conferences. Worked with goals outlined in the national strategy and action plan, as well as developed new strategy for the next 4 year period (2013-2016). Akershus university hospital as the coordinating institution has chosen to reinforce the secretariat.
Please describe the main facilitators and supportive factors encountered	National strategy and actionplan. Active participation i 5 international taskforces. Health promotion has become more a focus area in national and regional policy documents and we have taken active part in regional formulation of such documents.
Please describe the main problems encountered	Lack of national funding. Member representatives still have the HPH task on top of their main tasks.
What do you think is the limit for more hospitals and health services in your country/region to join the activities of your Network ?	There has been a lot of reorganisation and new reforms that has taken up a lot of time.

**Q15: 15. Evaluation and monitoring**

Has any network evaluation and monitoring been carried out according to implementation of the WHO Standards, projects etc.? (Note: If yes, please provide information in APPENDIX)	No
Have any additional analysis or surveys been carried out? (Note: If yes, please provide information in APPENDIX)	No
Which strategies have been used for evaluation and monitoring?	The network has evaluated it's work responding to how actions described in the strategy and actionplan has been fulfilled.

**Q16: 16. Which of the WHO Standards and Sub-Standards have been given priority in your Network?**

Standard 1: Management Policy	Priority
Standard 2: Patient Assessment	Priority
Standard 3: Patient Information and Intervention	Priority
Standard 4: Promoting a Healthy Workplace	Priority
Standard 5: Continuity and Cooperation	Priority

**Q17: Which of the WHO Standards and Sub-Standards have been implemented in your Network?17. Standard 1: Management Policy**

The organization identifies responsibilities for health promotion	Yes
The organization allocates resources for the implementation of health promotion	Yes
The organization ensures the availability of procedures for collection and evaluation of data in order to monitor the quality of health promotion activities	Yes

**Q18: 18. Standard 2: Patient Assessment**

The organization ensures the availability of procedures for all patients to assess their need for health promotion	Yes
--	-----

**Q19: 19. Standard 3: Patient Information and Intervention**

Based on the health promotion needs assessment, the patient is informed of factors impacting on their health and, in partnership with the patient, a plan for relevant activities for health promotion is agreed	Yes
The organization ensures that all patients, staff and visitors have access to general information on factors influencing health	Yes

**Q20: 20. Standard 4: Promoting a Healthy Workplace**

The organization ensures the development and implementation of a healthy and safe workplace	Yes
The organization ensures availability of procedures to develop and maintain staff awareness on health issues	Yes

**Q21: 21. Standard 5: Continuity and cooperation**

The organization ensures the health promotion services are coherent with current provisions and regional health policy plans Yes

The organization ensures the availability and implementation of health promotion activities and procedures during out-patient visits and after patient discharge Yes

**Q22: 22. Standard and sub-standards:**

Are developed on basis of National/Regional policy? Yes

**Q23: 23. Implementation of national, regional or local projects**

Are chosen on basis of formal assessment of need by Hospitals/Health Services? Yes

Are chosen on basis of National/Regional policy? Yes

Implementation is monitored by Hospitals/Health Services? Yes

**Q24: GROWTH & MEMBER CARE** 24. Has your Network recruited new members? Yes (Note: Please provide information in APPENDIX)

**Q25: 25. Has your Network had members who dropped out?** Yes (Note: Please provide information in APPENDIX)

**Q26: 26. Has your Network been in dialogue with members in risk of dropping out and already dropped out members?** Yes (Note: Please provide information in APPENDIX)

**Q27: 27. Has your Network distributed any folders in local language regarding info, benefits and procedures?** Yes

**Q28: 28. Has your Network established contact to Hospitals/Health Services outside your Network, as part of the HPH Twinning or otherwise?** Yes (Note: Please provide information in APPENDIX)

**Q29: 29. Has your Network contacted National or Regional partners to recruit new members?** Yes (Note: Please provide information in APPENDIX)

**Q30: 30. Has your Network focused on networking within the National/Regional Network to improve member satisfaction?** Yes (Note: Please provide information in APPENDIX)

**Q31: 31. Has your Network received funding for National/Regional activities?** Yes (Note: Please provide information in APPENDIX)

HPH N/R Network Progress Reports 2012

<b>Q32: 32. Did your Network engage in advocacy towards National/Regional partners?</b>	Yes (Note: Please provide information in APPENDIX)
<b>Q33: VISIBILITY &amp; PUBLICATION 33. Has your Network designed information material regarding results, initiatives and improvements in local language?</b>	No
<b>Q34: 34. Did your Network engage in National/Regional advocacy towards policies and dissemination of results?</b>	Yes (Note: Please provide information in APPENDIX)
<b>Q35: 35. Has your Network applied for HPH awards?</b>	No
<b>Q36: 36. Has your Network completed a PR strategy in local language?</b>	No
<b>Q37: 37. Has your Network implemented the PR strategy locally?</b>	Partly (with less than 5 appearances of the Network in political, public, academic or professional settings)
<b>Q38: 38. Has your Network collaborated with patient organizations at National/Regional level?</b>	Yes (Note: Please provide information in APPENDIX)
<b>Q39: 39. Has your Network engaged patients in assesments and info material by way of web and interactive tools?</b>	No
<b>Q40: 40. Has your Network contributed to or participated in scientific projects or publications?</b>	<i>Respondent skipped this question</i>
<b>Q41: 41. Has your Network delivered material to scientific libraries or databases?</b>	<i>Respondent skipped this question</i>
<b>Q42: PARTNERS &amp; AFFILIATED MEMBERS 42. Has your Network collaborated with strategic partners at National/Regional level?</b>	Yes (Note: Please provide information in APPENDIX)
<b>Q43: QUALITATIVE GROWTH 43. Has your Network enabled Hospitals/Health Services to support and work more with communities/non-hospital organizations?</b>	Yes (Note: Please provide information in APPENDIX)
<b>Q44: 44. Does your Network participate in the WHO HPH Recognition Project?</b>	No
<b>Q45: 45. Has your Network taught and trained in use of existing tools and databases adapted to the National/Regional context?</b>	No

**Q46: 46. Existing tools and databases**

Have you implemented existing tools and databases? No

Have you followed up online? No

Have you reported online? No

**Q47: 47. Has your Network:**

Provided training facilities Yes

Exchanged staff members Yes

Participated in conferences Yes

**Q48: 48. Do you expect your network members to participate in the new Master of Clinical Health promotion?**

*Respondent skipped this question*

**Q49: 49. Has any Hospitals/Health Service Coordinators or Vice Coordinators participated in WHO HPH Summer Schools?**

Yes (Note: Please provide information in APPENDIX)

**Q50: 50. Does your Network have:**

A Strategy translated to local language for National/Regional implementation? No

Action Plan translated to local language for National/Regional implementation? No

**Q51: ADDITIONAL QUESTIONS 51. Does your Network have additional strategy, priorities and focus areas:**

For 2011-2013? (Note: If yes, please provide information in APPENDIX) Yes

For the next period? (Note: If yes, please provide information in APPENDIX) Yes

**Q52: 52. Connection to National/Regional health policy and strategies**

Is health promotion a focus area in National/Regional health policies, laws and regulations? (Note: If yes, please provide information in APPENDIX) Yes

Has last period's changes in National/Regional health policies had directly influence HPH activities? (Note: If yes, please provide information in APPENDIX) Yes

**Q53: 53. Have you received recognition from public authorities, health systems etc.?**

Yes (Note: Please provide information in APPENDIX)

**Q54: 54. Are key documents (Vienna Recommendations, Ottawa Charter, Information Package, WHO Standards (SAT), Letter of Intent, Constitution etc.) available in your local language?**

Yes

**Q55: 55. Please list meetings and conferences, if applicable (indicating organizers, participants, presentations etc.)**

*Respondent skipped this question*

**Q56: 56. Collaboration with the International HPH Network and with WHO**

Does your Network have any participation in international, national or regional task forces and/or working groups? (Note: If yes, please provide information in APPENDIX)

Yes

Does your Network collaborate with WHO? (Note: If yes, please provide information in APPENDIX)

No

Does your Network issue any guidelines on how to implement recommendations from the task forces and working groups, e.g. Migrant Friendly and Culturally Competent Health Care?

No

**Q57: 57. How do you think that the International HPH Network, the GB and the GA could better meet the needs of the National/Regional networks?**

*Respondent skipped this question*

**Q58: 58. How do you think your Network could better contribute to the International HPH Network's fulfilment of its objectives?**

Translation of more material to local language and implementation of these. Member growth.



#4

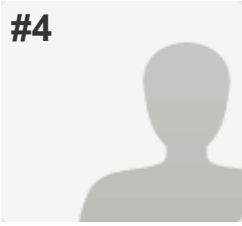

**COMPLETE**

**Collector:** PrgrepNR2012 ([Web Link](#))

**Started:** Tuesday, January 29, 2013 2:40:34 AM

**Last Modified:** Tuesday, January 29, 2013 10:46:30 AM

**Time Spent:** 08:05:56

**IP Address:** 151.49.192.212

**PAGE 1: Administrative Information (Part A)**

<b>Q1: 1. Name of Network</b>	Friuli Venezia Giulia -ITALY-
<b>Q2: 2. Network Coordinator</b>	
Name	Cristina Aguzzoli
Address	Via Vittorio Veneto 174
Email	cristina.aguzzoli@ass2.sanita.fvg.it
Phone	+339 481 592595
Fax	+339 481 592620
Network Website	www.retehphfvg.it
<b>Q3: 3. Coordinating Institution</b>	
Name	ASS 2 "ISONTINA" Health Service
Address	Via Vittorio Veneto 174
Email	luisa.giacomini@ass2.sanita.fvg.it
Phone	+339 481 592583
Fax	+339 481 592620
Institution Website	www.ass2.sanita.fvg.it
<b>Q4: 4. Date of Establishment and Expiration</b>	
Date of Establishment	11/13/2003,
Expiration of Network Agreement	11/08/2016
<b>Q5: 5. Period covered by this Progress Report</b>	
From	01/01/2011,
To	12/31/2012
<b>Q6: 6. Number of your Network's member Hospitals and Health Services at the time of reporting</b>	
Hospitals	3
Health Services	2
Combined Hospital / Health Services	2

**Q7: 7. Date of checking online list of all my network members on hphnet.org**

Checkup date 01/28/2013

**Q8: 8. The list of my members at hphnet.org is:**

Not up to date (Note: Please provide information in APPENDIX)

**Q9: 9. Does your Network have additional National/Regional criteria (supplementary to the International Network's criteria) for new members to join?**

No

**Q10: 10. Has your Network delivered, or is it planning to deliver, material for the online HPH Library?**

No

**Q11: 11. Please rate how your Network has put the mission, purpose and objectives of WHO Health Promotion principles into practice on the National/Regional level. (1 being 'Not at all' and 5 being 'Completely')(Note: Please provide information in APPENDIX)**

(no label)

5

**Q12: 12. Is your Network collecting membership fees?**

Yes

**PAGE 2: Exchange of Knowledge and Experience (Part B)**

**Q13: 13. Organizational structure and way of working**

Describe the organization of your Network e.g. coordinating institution, scientific committee, steering group, task forces etc. (If available, please provide an organizational chart in APPENDIX)

Coordinating Centre Regional Network

**Q14: 14. Outcomes and main achievements in your Network**

<p>Please describe the main outcomes and achievements</p>	<p>development of a method of empowerment for self psycho emotional protective factors for healthy workplace in parallel with standard 1 and 4;Poster award at the 19th HPH Conference in Turku-"Overnight" - Publication in quality of Outstanding scientific abstracts from the 20th HPH Conference in Taipei 2012 on Clinical Health Promotion vol 2 "Quality management: Pain assessment: How to improve health care quality through staff empowerment" Zoratti R, C Favaretti; despite the spending review we have realized 15th National Conference of Italian networks Nov. 8, 2012 renewing the third agreement</p>
<p>Please describe the main facilitators and supportive factors encountered</p>	<p>Regional coordination has given a major role in the annual program budget by inserting a line of work for the promotion of a healthy workplace managed with standard HPH with psycho emotional focus. The presence of the coordinator of the Italian networks as general manager of one of the leading members of the network has led to the establishment of an organizing committee to share the economic and organizational efforts dedicated to the 15th Italian HPH Conference. Most of the members have received Joint Commission accreditation.</p>
<p>Please describe the main problems encountered</p>	<p>Sharing the language of the standard, difficult to shift the focus from risk factors to protective factors. Due to the discomfort caused by a shortage of resources managers have struggled to invest additional forces on organizational well-being. Lack of time and resources to give visibility to the results achieved. Economic crisis is reducing all the resources.</p>
<p>What do you think is the limit for more hospitals and health services in your country/region to join the activities of your Network ?</p>	<p>Two research institutes (Childhood and Oncology) believe they have more advantages to join directly international networks with higher affinity to their target . For other companies depend on the levels of health care reorganization that the central government is applying under the spending review (probably reduction in number of companies)</p>

**Q15: 15. Evaluation and monitoring**

Has any network evaluation and monitoring been carried out according to implementation of the WHO Standards, projects etc.? (Note: If yes, please provide information in APPENDIX)	Yes
Have any additional analysis or surveys been carried out? (Note: If yes, please provide information in APPENDIX)	Yes
Which strategies have been used for evaluation and monitoring?	self assessment 1 and 4 and focus on psychoemotional wellbeing; JCI;

**Q16: 16. Which of the WHO Standards and Sub-Standards have been given priority in your Network?**

Standard 1: Management Policy	Priority
Standard 4: Promoting a Healthy Workplace	Priority

**Q17: Which of the WHO Standards and Sub-Standards have been implemented in your Network?17. Standard 1: Management Policy**

The organization identifies responsibilities for health promotion	Yes
The organization allocates resources for the implementation of health promotion	Yes
The organization ensures the availability of procedures for collection and evaluation of data in order to monitor the quality of health promotion activities	Yes

**Q18: 18. Standard 2: Patient Assessment**

The organization ensures the availability of procedures for all patients to assess their need for health promotion	Yes
The assessment of a patient's need for health promotion is done at first contact with the hospital. This is kept under review and adjusted as necessary according to changes in the patient's clinical condition or on request	No
The patient's needs-assessment reflects information provided by others and ensures sensitivity to social and cultural background	Yes

**Q19: 19. Standard 3: Patient Information and Intervention**

Based on the health promotion needs assessment, the patient is informed of factors impacting on their health and, in partnership with the patient, a plan for relevant activities for health promotion is agreed Yes

The organization ensures that all patients, staff and visitors have access to general information on factors influencing health Yes

**Q20: 20. Standard 4: Promoting a Healthy Workplace**

The organization ensures the development and implementation of a healthy and safe workplace Yes

The organization ensures the development and implementation of a comprehensive Human Resources Strategy that includes training and development of health promotion skills of staff Yes

The organization ensures availability of procedures to develop and maintain staff awareness on health issues Yes

**Q21: 21. Standard 5: Continuity and cooperation**

The organization ensures the health promotion services are coherent with current provisions and regional health policy plans Yes

The organization ensures the availability and implementation of health promotion activities and procedures during out-patient visits and after patient discharge Yes

**Q22: 22. Standard and sub-standards:**

Are developed on basis of formal assessment of need? Yes

Are developed on basis of National/Regional policy? No

Implementation is monitored by Hospitals/Health Services? Yes

Implementation of monitoring is followed up by Hospitals/Health Services? No

**Q23: 23. Implementation of national, regional or local projects**

Are chosen on basis of formal assessment of need by Hospitals/Health Services? Yes

Are chosen on basis of National/Regional policy? Yes

Implementation is monitored by Hospitals/Health Services? Yes

Implementation of monitoring is followed up by Hospitals/Health Services? Yes

**Q24: GROWTH & MEMBER CARE** 24. Has your Network recruited new members? Yes (Note: Please provide information in APPENDIX)

**Q25: 25. Has your Network had members who dropped out?** Yes (Note: Please provide information in APPENDIX)

**Q26: 26. Has your Network been in dialogue with members in risk of dropping out and already dropped out members?** Yes (Note: Please provide information in APPENDIX)

**Q27: 27. Has your Network distributed any folders in local language regarding info, benefits and procedures?** Yes

**Q28: 28. Has your Network established contact to Hospitals/Health Services outside your Network, as part of the HPH Twinning or otherwise?** Yes (Note: Please provide information in APPENDIX)

**Q29: 29. Has your Network contacted National or Regional partners to recruit new members?** Yes (Note: Please provide information in APPENDIX)

**Q30: 30. Has your Network focused on networking within the National/Regional Network to improve member satisfaction?** No

**Q31: 31. Has your Network received funding for National/Regional activities?** Yes (Note: Please provide information in APPENDIX)

**Q32: 32. Did your Network engage in advocacy towards National/Regional partners?** Yes (Note: Please provide information in APPENDIX)

**Q33: VISIBILITY & PUBLICATION** 33. Has your Network designed information material regarding results, initiatives and improvements in local language? Yes

HPH N/R Network Progress Reports 2012

<b>Q34: 34. Did your Network engage in National/Regional advocacy towards policies and dissemination of results?</b>	Yes (Note: Please provide information in APPENDIX)
<b>Q35: 35. Has your Network applied for HPH awards?</b>	Yes
<b>Q36: 36. Has your Network completed a PR strategy in local language?</b>	Yes
<b>Q37: 37. Has your Network implemented the PR strategy locally?</b>	Yes (with at least 5 appearances of the Network in political, public, academic or professional settings)
<b>Q38: 38. Has your Network collaborated with patient organizations at National/Regional level?</b>	Yes (Note: Please provide information in APPENDIX)
<b>Q39: 39. Has your Network engaged patients in assesments and info material by way of web and interactive tools?</b>	No
<b>Q40: 40. Has your Network contributed to or participated in scientific projects or publications?</b>	Yes (Note: Please provide information in APPENDIX)
<b>Q41: 41. Has your Network delivered material to scientific libraries or databases?</b>	No
<b>Q42: PARTNERS &amp; AFFILIATED MEMBERS42. Has your Network collaborated with strategic partners at National/Regional level?</b>	Yes (Note: Please provide information in APPENDIX)
<b>Q43: QUALITATIVE GROWTH43. Has your Network enabled Hospitals/Health Services to support and work more with communities/non-hospital organizations?</b>	No
<b>Q44: 44. Does your Network participate in the WHO HPH Recognition Project?</b>	No
<b>Q45: 45. Has your Network taught and trained in use of existing tools and databases adapted to the National/Regional context?</b>	No
<b>Q46: 46. Existing tools and databases</b>	
Have you implemented existing tools and databases?	Yes
Have you followed up online?	Yes
Have you reported online?	No

**Q47: 47. Has your Network:**

Provided training facilities	Yes
Exchanged staff members	Yes
Participated in conferences	Yes

**Q48: 48. Do you expect your network members to participate in the new Master of Clinical Health promotion?** No

**Q49: 49. Has any Hospitals/Health Service Coordinators or Vice Coordinators participated in WHO HPH Summer Schools?** No

**Q50: 50. Does your Network have:**

A Strategy translated to local language for National/Regional implementation?	Yes
Action Plan translated to local language for National/Regional implementation?	No

**Q51: ADDITIONAL QUESTIONS51. Does your Network have additional strategy, priorities and focus areas:**

For 2011-2013? (Note: If yes, please provide information in APPENDIX)	Yes
For the next period? (Note: If yes, please provide information in APPENDIX)	No

**Q52: 52. Connection to National/Regional health policy and strategies**

Is health promotion a focus area in National/Regional health policies, laws and regulations? (Note: If yes, please provide information in APPENDIX)	Yes
Has last period's changes in National/Regional health policies had directly influence HPH activities? (Note: If yes, please provide information in APPENDIX)	No
Is the National/Regional health system context supportive of the development of HPH?	No

**Q53: 53. Have you received recognition from public authorities, health systems etc.?** No

**Q54: 54. Are key documents (Vienna Recommendations, Ottawa Charter, Information Package, WHO Standards (SAT), Letter of Intent, Constitution etc.) available in your local language?** Yes



**Q55: 55. Please list meetings and conferences, if applicable (indicating organizers, participants, presentations etc.)**

May 5, 2011 : 3th Regional HPH Conference "The impact of the economic motive, human and social: the added value of being part of HPH", special guest Dr Erio Ziglio, European Office for Investment for Health and Development , Venice, WHO, Regional Office: 150 participants; slides on line in website. November 8, 2012: 15th National Conference of Italian HPH Networks "INVESTING IN HEALTH: SYSTEMS AND NETWORKS TO OPTIMIZE RESULTS": Steering committee : Carlo Favaretti CEO Azienda Ospedaliero Universitaria Udine, Marco Bertoli CEO Azienda per i Servizi Sanitari 2 "Isontina", Fabio Samani CEO Azienda per i Servizi Sanitari 1 "Triestina". 400 participants. Download Presentation and poster in [www.retehphvfg.it](http://www.retehphvfg.it)

**Q56: 56. Collaboration with the International HPH Network and with WHO**

Does your Network have any participation in international, national or regional task forces and/or working groups? (Note: If yes, please provide information in APPENDIX)

Yes

Does your Network collaborate with WHO? (Note: If yes, please provide information in APPENDIX)

Yes

Does your Network issue any guidelines on how to implement recommendations from the task forces and working groups, e.g. Migrant Friendly and Culturally Competent Health Care?

Yes

**Q57: 57. How do you think that the International HPH Network, the GB and the GA could better meet the needs of the National/Regional networks?**

publish outcomes standards of the countries that have more experience in self-assessment inserted into the accreditation programs; lower registration fees at international conferences to promote a greater participation

**Q58: 58. How do you think your Network could better contribute to the International HPH Network's fulfilment of its objectives?**

It will be necessary a strong mission from the Regional Direction of Health to include the standard HPH in every quality programs, such as homogeneous instrument to monitor health promotion. Currently there is still a perception gap between prevention prevention, normally carried out by the department of prevention, and health promotion. This point of view often fragmented paths and disperdes resources. Coordination Centre HPH Friuli Venezia Giulia Network is promoting the integration of actions by the Local HPH Committee, that, situated in Staff Management, integrates prevention department with all the other leaders of hospitals and services to build shared paths that exceed the fragmentation. In addition, from 2013 we are integrating (at least in some health services) strategies accreditation with standards HPH

#5

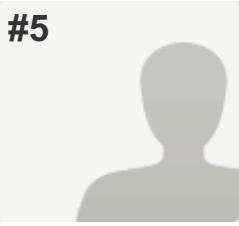

**COMPLETE**

**Collector:** PrgrepNR2012 ([Web Link](#))  
**Started:** Wednesday, January 16, 2013 5:45:10 PM  
**Last Modified:** Wednesday, January 30, 2013 12:18:20 AM  
**Time Spent:** Over a week  
**IP Address:** 210.241.14.158

**PAGE 1: Administrative Information (Part A)**

<b>Q1: 1. Name of Network</b>	Taiwan Health Promoting Hospital Network
<b>Q2: 2. Network Coordinator</b>	
Name	Shu-Ti Chiou
Address	No.2, Changqing St., Xinzhuang Dist., New Taipei City 24250, Taiwan
Email	stchiou@bhp.doh.gov.tw
Phone	+886-2-2997-8616#107
Fax	+886-2-2994-5271
Network Website	<a href="http://www.hph.org.tw/">http://www.hph.org.tw/</a>
<b>Q3: 3. Coordinating Institution</b>	
Name	National Yang-Ming University
Address	No.155, Sec. 2, Linong Street, Taipei, 112 Taiwan
Email	stchiou@ym.edu.tw
Phone	+886-2-2997-8616#107
Fax	+886-2-2994-5271
Institution Website	<a href="http://nymu-e.web.ym.edu.tw/front/bin/home.phtml">http://nymu-e.web.ym.edu.tw/front/bin/home.phtml</a>
<b>Q4: 4. Date of Establishment and Expiration</b>	
Date of Establishment	11/26/2006
<b>Q5: 5. Period covered by this Progress Report</b>	
From	02/15/2011,
To	12/31/2012

**Q6: 6. Number of your Network's member Hospitals and Health Services at the time of reporting**

Hospitals	91
Health Services	2
Combined Hospital / Health Services	93

**Q7: 7. Date of checking online list of all my network members on hphnet.org**

Checkup date 01/08/2013

**Q8: 8. The list of my members at hphnet.org is:** Not up to date (Note: Please provide information in APPENDIX)

**Q9: 9. Does your Network have additional National/Regional criteria (supplementary to the International Network's criteria) for new members to join?** No

**Q10: 10. Has your Network delivered, or is it planning to deliver, material for the online HPH Library?** No

**Q11: 11. Please rate how your Network has put the mission, purpose and objectives of WHO Health Promotion principles into practice on the National/Regional level. (1 being 'Not at all' and 5 being 'Completely')(Note: Please provide information in APPENDIX)**

(no label) 5

**Q12: 12. Is your Network collecting membership fees?** Yes

**PAGE 2: Exchange of Knowledge and Experience (Part B)**

**Q13: 13. Organizational structure and way of working**

Describe the organization of your Network e.g. coordinating institution, scientific committee, steering group, task forces etc. (If available, please provide an organizational chart in APPENDIX) Please see attachment

**Q14: 14. Outcomes and main achievements in your Network**

Please describe the main outcomes and achievements

Rapid network growth: By December 2012, the Taiwan Network has the most members in the entire International HPH Network. 2. Since 2010, the Taiwan Network published the most papers during the annual International HPH Conference; in 2012, Taiwan submitted 598 abstracts to the 20th International HPH Conference, the most ever in the history of HPH. 3. Taiwan network hosted the 20th International HPH conference, the first time it is being held outside of Europe, and set the records for the most registered participants (1370), most number of participating nations (45), and most abstracts submitted (744 total; 598 of which were submitted by Taiwan). 4. Awards and recognitions: Buddhist Tzuchi Hospital Dalin Branch in Taiwan won the award for Outstanding Fulfillment of WHO-HPH Standards in 2012; 5 hospitals from Taiwan won the award for ENSH Gold Forum in 2012; Taiwanese hospitals won the 1st and 3rd places of the best elected posters during the 19th International conference, 2011, and also won the 1st and 3rd places of best elected posters during the 20th International conference. 5. 21 HPH members from Taiwan have joined the Advanced Recognition project, which is a HPH related international project.

Please describe the main facilitators and supportive factors encountered

Bureau of Health Promotion, Department of Health, Executive Yuan, Taiwan: Provide policy and leadership support for HPH initiatives; instructs healthcare institutions to adapt HPH model in all of their health-promotion services. BHP also provides financial support and subsidies to encourage the adoption and implementation of HPH by healthcare institutions. 2. Taiwan Society of Health Promoting Hospitals: commissioned by BHP to assist in implementation of policies; support the growth and maintenance of HPH network in Taiwan; recruit and counsel healthcare institutions interesting in applying to the International Network; organizes training sessions and workshops to improve HPH education and awareness.

Please describe the main problems encountered

Lack of incentives for healthcare institutions to adopt HPH model.

What do you think is the limit for more hospitals and health services in your country/region to join the activities of your Network ?

1. Lack of incentives 2. Membership fee

**Q15: 15. Evaluation and monitoring**

Has any network evaluation and monitoring been carried out according to implementation of the WHO Standards, projects etc.? (Note: If yes, please provide information in APPENDIX)	Yes
Have any additional analysis or surveys been carried out? (Note: If yes, please provide information in APPENDIX)	Yes
Which strategies have been used for evaluation and monitoring?	Expert on-site visiting; survey forms

**Q16: 16. Which of the WHO Standards and Sub-Standards have been given priority in your Network?**

Standard 1: Management Policy	Priority
Standard 2: Patient Assessment	Priority
Standard 3: Patient Information and Intervention	Priority
Standard 4: Promoting a Healthy Workplace	Priority
Standard 5: Continuity and Cooperation	Priority

**Q17: Which of the WHO Standards and Sub-Standards have been implemented in your Network?17. Standard 1: Management Policy**

The organization identifies responsibilities for health promotion	Yes
The organization allocates resources for the implementation of health promotion	Yes
The organization ensures the availability of procedures for collection and evaluation of data in order to monitor the quality of health promotion activities	Yes

**Q18: 18. Standard 2: Patient Assessment**

The organization ensures the availability of procedures for all patients to assess their need for health promotion	Yes
The assessment of a patient's need for health promotion is done at first contact with the hospital. This is kept under review and adjusted as necessary according to changes in the patient's clinical condition or on request	Yes
The patient's needs-assessment reflects information provided by others and ensures sensitivity to social and cultural background	Yes

**Q19: 19. Standard 3: Patient Information and Intervention**

Based on the health promotion needs assessment, the patient is informed of factors impacting on their health and, in partnership with the patient, a plan for relevant activities for health promotion is agreed Yes

The organization ensures that all patients, staff and visitors have access to general information on factors influencing health Yes

**Q20: 20. Standard 4: Promoting a Healthy Workplace**

The organization ensures the development and implementation of a healthy and safe workplace Yes

The organization ensures the development and implementation of a comprehensive Human Resources Strategy that includes training and development of health promotion skills of staff Yes

The organization ensures availability of procedures to develop and maintain staff awareness on health issues Yes

**Q21: 21. Standard 5: Continuity and cooperation**

The organization ensures the health promotion services are coherent with current provisions and regional health policy plans Yes

The organization ensures the availability and implementation of health promotion activities and procedures during out-patient visits and after patient discharge Yes

**Q22: 22. Standard and sub-standards:**

Are developed on basis of formal assessment of need? Yes

Are developed on basis of National/Regional policy? Yes

Implementation is monitored by Hospitals/Health Services? Yes

Implementation of monitoring is followed up by Hospitals/Health Services? Yes

**Q23: 23. Implementation of national, regional or local projects**

Are chosen on basis of formal assessment of need by Hospitals/Health Services? Yes

Are chosen on basis of National/Regional policy? Yes

Implementation is monitored by Hospitals/Health Services? Yes

Implementation of monitoring is followed up by Hospitals/Health Services? Yes

**Q24: GROWTH & MEMBER CARE** 24. Has your Network recruited new members? Yes (Note: Please provide information in APPENDIX)

**Q25: 25. Has your Network had members who dropped out?** Yes (Note: Please provide information in APPENDIX)

**Q26: 26. Has your Network been in dialogue with members in risk of dropping out and already dropped out members?** Yes (Note: Please provide information in APPENDIX)

**Q27: 27. Has your Network distributed any folders in local language regarding info, benefits and procedures?** Yes

**Q28: 28. Has your Network established contact to Hospitals/Health Services outside your Network, as part of the HPH Twinning or otherwise?** Yes (Note: Please provide information in APPENDIX)

**Q29: 29. Has your Network contacted National or Regional partners to recruit new members?** Yes (Note: Please provide information in APPENDIX)

**Q30: 30. Has your Network focused on networking within the National/Regional Network to improve member satisfaction?** Yes (Note: Please provide information in APPENDIX)

**Q31: 31. Has your Network received funding for National/Regional activities?** Yes (Note: Please provide information in APPENDIX)

**Q32: 32. Did your Network engage in advocacy towards National/Regional partners?** Yes (Note: Please provide information in APPENDIX)

**Q33: VISIBILITY & PUBLICATION** 33. Has your Network designed information material regarding results, initiatives and improvements in local language? Yes



HPH N/R Network Progress Reports 2012

<b>Q34: 34. Did your Network engage in National/Regional advocacy towards policies and dissemination of results?</b>	Yes (Note: Please provide information in APPENDIX)
<b>Q35: 35. Has your Network applied for HPH awards?</b>	Yes
<b>Q36: 36. Has your Network completed a PR strategy in local language?</b>	Yes
<b>Q37: 37. Has your Network implemented the PR strategy locally?</b>	Yes (with at least 5 appearances of the Network in political, public, academic or professional settings)
<b>Q38: 38. Has your Network collaborated with patient organizations at National/Regional level?</b>	Yes (Note: Please provide information in APPENDIX)
<b>Q39: 39. Has your Network engaged patients in assesments and info material by way of web and interactive tools?</b>	Yes
<b>Q40: 40. Has your Network contributed to or participated in scientific projects or publications?</b>	Yes (Note: Please provide information in APPENDIX)
<b>Q41: 41. Has your Network delivered material to scientific libraries or databases?</b>	No
<b>Q42: PARTNERS &amp; AFFILIATED MEMBERS42. Has your Network collaborated with strategic partners at National/Regional level?</b>	Yes (Note: Please provide information in APPENDIX)
<b>Q43: QUALITATIVE GROWTH43. Has your Network enabled Hospitals/Health Services to support and work more with communities/non-hospital organizations?</b>	Yes (Note: Please provide information in APPENDIX)
<b>Q44: 44. Does your Network participate in the WHO HPH Recognition Project?</b>	Yes (Note: Please provide information in APPENDIX)
<b>Q45: 45. Has your Network taught and trained in use of existing tools and databases adapted to the National/Regional context?</b>	Yes
<b>Q46: 46. Existing tools and databases</b>	
Have you implemented existing tools and databases?	Yes
Have you followed up online?	No
Have you reported online?	No

**Q47: 47. Has your Network:**

Provided training facilities	Yes
Exchanged staff members	No
Participated in conferences	Yes

**Q48: 48. Do you expect your network members to participate in the new Master of Clinical Health promotion?** Yes

**Q49: 49. Has any Hospitals/Health Service Coordinators or Vice Coordinators participated in WHO HPH Summer Schools?** Yes (Note: Please provide information in APPENDIX)

**Q50: 50. Does your Network have:**

A Strategy translated to local language for National/Regional implementation?	No
Action Plan translated to local language for National/Regional implementation?	No

**Q51: ADDITIONAL QUESTIONS51. Does your Network have additional strategy, priorities and focus areas:**

For 2011-2013? (Note: If yes, please provide information in APPENDIX)	Yes
For the next period? (Note: If yes, please provide information in APPENDIX)	Yes

**Q52: 52. Connection to National/Regional health policy and strategies**

Is health promotion a focus area in National/Regional health policies, laws and regulations? (Note: If yes, please provide information in APPENDIX)	Yes
Has last period's changes in National/Regional health policies had directly influence HPH activities? (Note: If yes, please provide information in APPENDIX)	Yes
Is the National/Regional health system context supportive of the development of HPH?	Yes

**Q53: 53. Have you received recognition from public authorities, health systems etc.?** Yes (Note: Please provide information in APPENDIX)

**Q54: 54. Are key documents (Vienna Recommendations, Ottawa Charter, Information Package, WHO Standards (SAT), Letter of Intent, Constitution etc.) available in your local language?** Yes

**Q55: 55. Please list meetings and conferences, if applicable (indicating organizers, participants, presentations etc.)**

1. The Taiwan Society of HPH organized three core workshops in 2011, inviting HPH and non-HPH members to participate in learning and implementation of HPH model and strategies. 2. The Society holds annual National HPH Conference and Member Assembly, providing an opportunity for HPH and non-HPH members to share their experiences and learn from each other; additionally, award recognitions were presented to HPH members with outstanding achievements in either HPH strategy or creativity contests. 3. October 2011 - WHO Autumn School on WHO-HPH Recognition Project (Advanced Course), co-organized by the BHP, HPH Secretariat and the Society. Opened to HPH members. 4. August 2012 – Workshop on WHO-HPH Advanced Recognition Project – co-organized by the Bureau of Health Promotion and the Taiwan Society of Health Promoting Hospitals, with authorization from the HPH Secretariat. Opened to HPH members. 5. BHP and the Society co-organized seven workshops in 2012, instructing HPH and non-HPH members on adopting HPH concepts, the Advanced Recognition trial, and introducing Age-Friendly Healthcare Institution Certification. 6. With the assistance from 13 Hospital associations and support from Taiwan’s local health bureaus, BHP organized and promoted the 20th International HPH Conference in Taipei, Taiwan, in April 2012. As a result, the event drew 1050 registrants from 140 hospitals, 14 health bureaus and 36 colleges/universities in Taiwan.

**Q56: 56. Collaboration with the International HPH Network and with WHO**

Does your Network have any participation in international, national or regional task forces and/or working groups? (Note: If yes, please provide information in APPENDIX) Yes

Does your Network collaborate with WHO? (Note: If yes, please provide information in APPENDIX) Yes

Does your Network issue any guidelines on how to implement recommendations from the task forces and working groups, e.g. Migrant Friendly and Culturally Competent Health Care? Yes

**Q57: 57. How do you think that the International HPH Network, the GB and the GA could better meet the needs of the National/Regional networks?**

We recommend the HPH Secretariat could work on increasing the usability and content of the HPH website, such as more frequent update of the member list, and make timely updates on GB meeting reports. We also recommend the Secretariat to expand the functionality of the website and enhance its database function. Lastly, we hope the Secretariat could consider to directly inform all members (be it activity news or event updates), rather than relying on Network Coordinators to distribute them.

**Q58: 58. How do you think your Network could better contribute to the International HPH Network's fulfilment of its objectives?**

1. Continue to recruit new members 2. Encourages member hospitals to submit and participate in the annual International HPH Conferences 3. Support and join International HPH Network projects (such as successfully completing the Advanced Recognition Trial).

#6

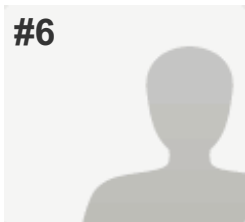

**COMPLETE**

**Collector:** PrgrepNR2012 ([Web Link](#))  
**Started:** Tuesday, January 29, 2013 10:39:34 PM  
**Last Modified:** Wednesday, January 30, 2013 12:45:51 AM  
**Time Spent:** 02:06:17  
**IP Address:** 195.49.189.85

**PAGE 1: Administrative Information (Part A)**

**Q1: 1. Name of Network**

HPH Slovakia

**Q2: 2. Network Coordinator**

Name Zora Bruchacova, M.D., PhD.  
 Address Gundulicova 2, 812 072 Bratislava, Slovakia  
 Email zora.bruchacova@minv.sk  
 Phone ++421 9610 56000  
 Fax ++421 9610 59012  
 Network Website -

**Q3: 3. Coordinating Institution**

Name Specialized Hospital of St.Zoerardus Nitra-Zobor  
 Address Klastorska 134, 94988 Nitra  
 Email sekretariat@snzobor.sk  
 Phone ++421 37 6513 133  
 Fax ++421 37 6510 616  
 Institution Website www.snzobor.sk

**Q4: 4. Date of Establishment and Expiration**

Expiration of Network Agreement 02/09/2015

**Q5: 5. Period covered by this Progress Report**

From 01/01/2011,  
 To 12/31/2012

**Q6: 6. Number of your Network's member Hospitals and Health Services at the time of reporting**

Hospitals 3

**Q7: 7. Date of checking online list of all my network members on hphnet.org**

Checkup date 12/12/2012

**Q8: 8. The list of my members at hphnet.org is:** Up to date

**Q9: 9. Does your Network have additional National/Regional criteria (supplementary to the International Network's criteria) for new members to join?** No

**Q10: 10. Has your Network delivered, or is it planning to deliver, material for the online HPH Library?** No

**Q11: 11. Please rate how your Network has put the mission, purpose and objectives of WHO Health Promotion principles into practice on the National/Regional level. (1 being 'Not at all' and 5 being 'Completely')(Note: Please provide information in APPENDIX)**

(no label) 3

**Q12: 12. Is your Network collecting membership fees?** No

**PAGE 2: Exchange of Knowledge and Experience (Part B)**

**Q13: 13. Organizational structure and way of working**

Describe the organization of your Network e.g. coordinating institution, scientific committee, steering group, task forces etc. (If available, please provide an organizational chart in APPENDIX) coordination, on line consultation

**Q14: 14. Outcomes and main achievements in your Network**

Please describe the main outcomes and achievements still survival

Please describe the main facilitators and supportive factors encountered enthusiasmus

Please describe the main problems encountered strict limitation for money flow

What do you think is the limit for more hospitals and health services in your country/region to join the activities of your Network ? Health sector condition

**Q15: 15. Evaluation and monitoring** *Respondent skipped this question*

**Q16: 16. Which of the WHO Standards and Sub-Standards have been given priority in your Network?**

Standard 3: Patient Information and Intervention                      Priority

Standard 4: Promoting a Healthy Workplace                              Priority

**Q17: Which of the WHO Standards and Sub-Standards have been implemented in your Network?17.**

**Standard 1: Management Policy**

The organization identifies responsibilities for health promotion                      Yes

The organization allocates resources for the implementation of health promotion                      No

**Q18: 18. Standard 2: Patient Assessment**

The organization ensures the availability of procedures for all patients to assess their need for health promotion                      Yes

The patient's needs-assessment reflects information provided by others and ensures sensitivity to social and cultural background                      Yes

**Q19: 19. Standard 3: Patient Information and Intervention**

Based on the health promotion needs assessment, the patient is informed of factors impacting on their health and, in partnership with the patient, a plan for relevant activities for health promotion is agreed                      Yes

The organization ensures that all patients, staff and visitors have access to general information on factors influencing health                      Yes

**Q20: 20. Standard 4: Promoting a Healthy Workplace**

The organization ensures the development and implementation of a healthy and safe workplace                      Yes

The organization ensures availability of procedures to develop and maintain staff awareness on health issues                      Yes

**Q21: 21. Standard 5: Continuity and cooperation**                      *Respondent skipped this question*

**Q22: 22. Standard and sub-standards:**

Implementation is monitored by Hospitals/Health Services?                      Yes

**Q23: 23. Implementation of national, regional or local projects**

Implementation is monitored by Hospitals/Health Services? Yes

**Q24: GROWTH & MEMBER CARE** 24. Has your Network recruited new members? No

**Q25: 25.** Has your Network had members who dropped out? No

**Q26: 26.** Has your Network been in dialogue with members in risk of dropping out and already dropped out members? Yes (Note: Please provide information in APPENDIX)

**Q27: 27.** Has your Network distributed any folders in local language regarding info, benefits and procedures? Yes

**Q28: 28.** Has your Network established contact to Hospitals/Health Services outside your Network, as part of the HPH Twinning or otherwise? Yes (Note: Please provide information in APPENDIX)

**Q29: 29.** Has your Network contacted National or Regional partners to recruit new members? Yes (Note: Please provide information in APPENDIX)

**Q30: 30.** Has your Network focused on networking within the National/Regional Network to improve member satisfaction? Yes (Note: Please provide information in APPENDIX)

**Q31: 31.** Has your Network received funding for National/Regional activities? No

**Q32: 32.** Did your Network engage in advocacy towards National/Regional partners? No

**Q33: VISIBILITY & PUBLICATION** 33. Has your Network designed information material regarding results, initiatives and improvements in local language? Yes

**Q34: 34.** Did your Network engage in National/Regional advocacy towards policies and dissemination of results? Yes (Note: Please provide information in APPENDIX)

**Q35: 35.** Has your Network applied for HPH awards? No

**Q36: 36.** Has your Network completed a PR strategy in local language? Yes



HPH N/R Network Progress Reports 2012

<b>Q37: 37. Has your Network implemented the PR strategy locally?</b>	Partly (with less than 5 appearances of the Network in political, public, academic or professional settings)
<b>Q38: 38. Has your Network collaborated with patient organizations at National/Regional level?</b>	Yes (Note: Please provide information in APPENDIX)
<b>Q39: 39. Has your Network engaged patients in assesments and info material by way of web and interactive tools?</b>	No
<b>Q40: 40. Has your Network contributed to or participated in scientific projects or publications?</b>	Yes (Note: Please provide information in APPENDIX)
<b>Q41: 41. Has your Network delivered material to scientific libraries or databases?</b>	No
<b>Q42: PARTNERS &amp; AFFILIATED MEMBERS42. Has your Network collaborated with strategic partners at National/Regional level?</b>	No
<b>Q43: QUALITATIVE GROWTH43. Has your Network enabled Hospitals/Health Services to support and work more with communities/non-hospital organizations?</b>	No
<b>Q44: 44. Does your Network participate in the WHO HPH Recognition Project?</b>	No
<b>Q45: 45. Has your Network taught and trained in use of existing tools and databases adapted to the National/Regional context?</b>	Yes
<b>Q46: 46. Existing tools and databases</b>	
Have you implemented existing tools and databases?	Yes
Have you followed up online?	Yes
Have you reported online?	Yes
<b>Q47: 47. Has your Network:</b>	
Provided training facilities	Yes
Exchanged staff members	Yes
Participated in conferences	Yes
<b>Q48: 48. Do you expect your network members to participate in the new Master of Clinical Health promotion?</b>	No

**Q49: 49. Has any Hospitals/Health Service Coordinators or Vice Coordinators participated in WHO HPH Summer Schools?** Yes (Note: Please provide information in APPENDIX)

**Q50: 50. Does your Network have:**

A Strategy translated to local language for National/Regional implementation? Yes

Action Plan translated to local language for National/Regional implementation? Yes

**Q51: ADDITIONAL QUESTIONS 51. Does your Network have additional strategy, priorities and focus areas:**

For 2011-2013? (Note: If yes, please provide information in APPENDIX) No

For the next period? (Note: If yes, please provide information in APPENDIX) No

**Q52: 52. Connection to National/Regional health policy and strategies**

Is health promotion a focus area in National/Regional health policies, laws and regulations? (Note: If yes, please provide information in APPENDIX) No

Has last period's changes in National/Regional health policies had directly influence HPH activities? (Note: If yes, please provide information in APPENDIX) Yes

Is the National/Regional health system context supportive of the development of HPH? No

**Q53: 53. Have you received recognition from public authorities, health systems etc.?** No

**Q54: 54. Are key documents (Vienna Recommendations, Ottawa Charter, Information Package, WHO Standards (SAT), Letter of Intent, Constitution etc.) available in your local language?** Yes

**Q55: 55. Please list meetings and conferences, if applicable (indicating organizers, participants, presentations etc.)** *Respondent skipped this question*

**Q56: 56. Collaboration with the International HPH Network and with WHO**

Does your Network have any participation in international, national or regional task forces and/or working groups? (Note: If yes, please provide information in APPENDIX) Yes

Does your Network collaborate with WHO? (Note: If yes, please provide information in APPENDIX) Yes

Does your Network issue any guidelines on how to implement recommendations from the task forces and working groups, e.g. Migrant Friendly and Culturally Competent Health Care? Yes

**Q57: 57. How do you think that the International HPH Network, the GB and the GA could better meet the needs of the National/Regional networks?** with more visible WHO support to National HPH activities

**Q58: 58. How do you think your Network could better contribute to the International HPH Network's fulfilment of its objectives?** by recruiting new members

#7

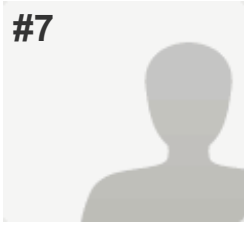

**COMPLETE**

**Collector:** PrgrepNR2012 ([Web Link](#))  
**Started:** Monday, October 08, 2012 5:24:10 AM  
**Last Modified:** Wednesday, January 30, 2013 2:50:38 AM  
**Time Spent:** Over a month  
**IP Address:** 194.224.71.197

**PAGE 1: Administrative Information (Part A)**

<b>Q1: 1. Name of Network</b>	HPH-Catalonia (Spain)
<b>Q2: 2. Network Coordinator</b>	
Name	Manel Santinià
Address	Villarroel, 170
Email	msantina@clinic.cat
Phone	0034932275400 ext. 4130
Network Website	www.udg.edu/hphcat
<b>Q3: 3. Coordinating Institution</b>	
Name	Chair on Health Promotion-University of Girona
Address	Pic de la Peguera, 11
Email	catedrapromociosalut@udg.edu
Phone	0034972414729
Fax	0034972414730
Institution Website	www.udg.edu/hphcat
<b>Q4: 4. Date of Establishment and Expiration</b>	
Date of Establishment	08/22/2012,
Expiration of Network Agreement	08/21/2016
<b>Q5: 5. Period covered by this Progress Report</b>	
From	01/01/2011,
To	12/31/2012
<b>Q6: 6. Number of your Network's member Hospitals and Health Services at the time of reporting</b>	
Hospitals	17
Health Services	0
Combined Hospital / Health Services	17

**Q7: 7. Date of checking online list of all my network members on hphnet.org**

Checkup date 01/30/2013

**Q8: 8. The list of my members at hphnet.org is:**

Not up to date (Note: Please provide information in APPENDIX)

**Q9: 9. Does your Network have additional National/Regional criteria (supplementary to the International Network's criteria) for new members to join?**

Yes (Note: Please provide information in APPENDIX)

**Q10: 10. Has your Network delivered, or is it planning to deliver, material for the online HPH Library?**

Yes (Note: Please provide information in APPENDIX)

**Q11: 11. Please rate how your Network has put the mission, purpose and objectives of WHO Health Promotion principles into practice on the National/Regional level. (1 being 'Not at all' and 5 being 'Completely')(Note: Please provide information in APPENDIX)**

(no label)

5

**Q12: 12. Is your Network collecting membership fees?**

Yes

**PAGE 2: Exchange of Knowledge and Experience (Part B)**

**Q13: 13. Organizational structure and way of working**

Describe the organization of your Network e.g. coordinating institution, scientific committee, steering group, task forces etc. (If available, please provide an organizational chart in APPENDIX)

Coordination Institution: Chair of Health Promotion of Girona University. Steering group: President, VicePresident, Secretary and six elected members. Task Forces: Standards, health literacy, Staff

**Q14: 14. Outcomes and main achievements in your Network**

Please describe the main outcomes and achievements	- During 2011 we have made the welcome plan for new network members. Also the network website. We did different presentations in the international conferences in Turku and in Taipei. For the first time we edit the memory of the network. We consolidate strategic alliance with the Public Health Agency of Catalonia, with the Health Service of Regional Government and with the Office of Health of the City of Barcelona. We have organized the network group giving it a stable organizational structure. And we organized the third regional congress.
Please describe the main facilitators and supportive factors encountered	The Public Health Agency of Catalonia. The office of Health of the City of Barcelona. The CEOs of the hospitals integrated in the network
Please describe the main problems encountered	Politic and economic problems, as you know.
What do you think is the limit for more hospitals and health services in your country/region to join the activities of your Network ?	The limit is the number of hospitals that are in Catalonia. Not other limits.

**Q15: 15. Evaluation and monitoring**

Has any network evaluation and monitoring been carried out according to implementation of the WHO Standards, projects etc.? (Note: If yes, please provide information in APPENDIX)	Yes
Have any additional analysis or surveys been carried out? (Note: If yes, please provide information in APPENDIX)	No

**Q16: 16. Which of the WHO Standards and Sub-Standards have been given priority in your Network?**

Standard 1: Management Policy	Not priority
Standard 2: Patient Assessment	Not priority
Standard 3: Patient Information and Intervention	Priority
Standard 4: Promoting a Healthy Workplace	Priority
Standard 5: Continuity and Cooperation	Not priority

**Q17: Which of the WHO Standards and Sub-Standards have been implemented in your Network?17.  
Standard 1: Management Policy**

The organization identifies responsibilities for health promotion	Yes
The organization allocates resources for the implementation of health promotion	Yes
The organization ensures the availability of procedures for collection and evaluation of data in order to monitor the quality of health promotion activities	No

**Q18: 18. Standard 2: Patient Assessment**

The organization ensures the availability of procedures for all patients to assess their need for health promotion	No
The assessment of a patient's need for health promotion is done at first contact with the hospital. This is kept under review and adjusted as necessary according to changes in the patient's clinical condition or on request	No
The patient's needs-assessment reflects information provided by others and ensures sensitivity to social and cultural background	No

**Q19: 19. Standard 3: Patient Information and Intervention**

Based on the health promotion needs assessment, the patient is informed of factors impacting on their health and, in partnership with the patient, a plan for relevant activities for health promotion is agreed	Yes
The organization ensures that all patients, staff and visitors have access to general information on factors influencing health	Yes

**Q20: 20. Standard 4: Promoting a Healthy Workplace**

The organization ensures the development and implementation of a healthy and safe workplace	Yes
The organization ensures the development and implementation of a comprehensive Human Resources Strategy that includes training and development of health promotion skills of staff	No
The organization ensures availability of procedures to develop and maintain staff awareness on health issues	Yes

**Q21: 21. Standard 5: Continuity and cooperation**

The organization ensures the health promotion services are coherent with current provisions and regional health policy plans Yes

The organization ensures the availability and implementation of health promotion activities and procedures during out-patient visits and after patient discharge No

**Q22: 22. Standard and sub-standards:**

Are developed on basis of formal assessment of need? Yes

Are developed on basis of National/Regional policy? Yes

Implementation is monitored by Hospitals/Health Services? Yes

Implementation of monitoring is followed up by Hospitals/Health Services? Yes

**Q23: 23. Implementation of national, regional or local projects**

Are chosen on basis of formal assessment of need by Hospitals/Health Services? Yes

Are chosen on basis of National/Regional policy? Yes

Implementation is monitored by Hospitals/Health Services? Yes

Implementation of monitoring is followed up by Hospitals/Health Services? Yes

**Q24: GROWTH & MEMBER CARE** 24. Has your Network recruited new members? Yes (Note: Please provide information in APPENDIX)

**Q25: 25. Has your Network had members who dropped out?** Yes (Note: Please provide information in APPENDIX)

**Q26: 26. Has your Network been in dialogue with members in risk of dropping out and already dropped out members?** Yes (Note: Please provide information in APPENDIX)

**Q27: 27. Has your Network distributed any folders in local language regarding info, benefits and procedures?** Yes

**Q28: 28. Has your Network established contact to Hospitals/Health Services outside your Network, as part of the HPH Twinning or otherwise?** No



HPH N/R Network Progress Reports 2012

<b>Q29: 29. Has your Network contacted National or Regional partners to recruit new members?</b>	Yes (Note: Please provide information in APPENDIX)
<b>Q30: 30. Has your Network focused on networking within the National/Regional Network to improve member satisfaction?</b>	No
<b>Q31: 31. Has your Network received funding for National/Regional activities?</b>	Yes (Note: Please provide information in APPENDIX)
<b>Q32: 32. Did your Network engage in advocacy towards National/Regional partners?</b>	No
<b>Q33: VISIBILITY &amp; PUBLICATION33. Has your Network designed information material regarding results, initiatives and improvements in local language?</b>	Yes
<b>Q34: 34. Did your Network engage in National/Regional advocacy towards policies and dissemination of results?</b>	No
<b>Q35: 35. Has your Network applied for HPH awards?</b>	No
<b>Q36: 36. Has your Network completed a PR strategy in local language?</b>	No
<b>Q37: 37. Has your Network implemented the PR strategy locally?</b>	No
<b>Q38: 38. Has your Network collaborated with patient organizations at National/Regional level?</b>	No
<b>Q39: 39. Has your Network engaged patients in assesments and info material by way of web and interactive tools?</b>	No
<b>Q40: 40. Has your Network contributed to or participated in scientific projects or publications?</b>	Yes (Note: Please provide information in APPENDIX)
<b>Q41: 41. Has your Network delivered material to scientific libraries or databases?</b>	No
<b>Q42: PARTNERS &amp; AFFILIATED MEMBERS42. Has your Network collaborated with strategic partners at National/Regional level?</b>	No

**Q43: QUALITATIVE GROWTH43. Has your Network enabled Hospitals/Health Services to support and work more with communities/non-hospital organizations?** No

**Q44: 44. Does your Network participate in the WHO HPH Recognition Project?** No

**Q45: 45. Has your Network taught and trained in use of existing tools and databases adapted to the National/Regional context?** No

**Q46: 46. Existing tools and databases**

Have you implemented existing tools and databases? No  
 Have you followed up online? No  
 Have you reported online? Yes

**Q47: 47. Has your Network:**

Provided training facilities Yes  
 Exchanged staff members No  
 Participated in conferences Yes

**Q48: 48. Do you expect your network members to participate in the new Master of Clinical Health promotion?** No

**Q49: 49. Has any Hospitals/Health Service Coordinators or Vice Coordinators participated in WHO HPH Summer Schools?** No

**Q50: 50. Does your Network have:**

A Strategy translated to local language for National/Regional implementation? Yes  
 Action Plan translated to local language for National/Regional implementation? Yes

**Q51: ADDITIONAL QUESTIONS51. Does your Network have additional strategy, priorities and focus areas:**

For 2011-2013? (Note: If yes, please provide information in APPENDIX) Yes  
 For the next period? (Note: If yes, please provide information in APPENDIX) Yes

**Q52: 52. Connection to National/Regional health policy and strategies**

Is health promotion a focus area in National/Regional health policies, laws and regulations? (Note: If yes, please provide information in APPENDIX) Yes

Has last period's changes in National/Regional health policies had directly influence HPH activities? (Note: If yes, please provide information in APPENDIX) No

Is the National/Regional health system context supportive of the development of HPH? Yes

**Q53: 53. Have you received recognition from public authorities, health systems etc.?** Yes (Note: Please provide information in APPENDIX)

**Q54: 54. Are key documents (Vienna Recommendations, Ottawa Charter, Information Package, WHO Standards (SAT), Letter of Intent, Constitution etc.) available in your local language?** Yes

**Q55: 55. Please list meetings and conferences, if applicable (indicating organizers, participants, presentations etc.)** *Respondent skipped this question*

**Q56: 56. Collaboration with the International HPH Network and with WHO**

Does your Network have any participation in international, national or regional task forces and/or working groups? (Note: If yes, please provide information in APPENDIX) Yes

Does your Network collaborate with WHO? (Note: If yes, please provide information in APPENDIX) No

Does your Network issue any guidelines on how to implement recommendations from the task forces and working groups, e.g. Migrant Friendly and Culturally Competent Health Care? No

**Q57: 57. How do you think that the International HPH Network, the GB and the GA could better meet the needs of the National/Regional networks?** Asking the coordinator of the N/R Network

**Q58: 58. How do you think your Network could better contribute to the International HPH Network's fulfilment of its objectives?** We think that we are working in the direction indicated for the GB of HPH with the aim to reach the objectives

#8

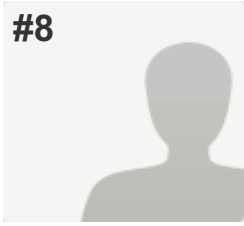

**COMPLETE**

**Collector:** PrgrepNR2012 ([Web Link](#))  
**Started:** Friday, October 05, 2012 12:40:29 PM  
**Last Modified:** Wednesday, January 30, 2013 7:01:12 AM  
**Time Spent:** Over a month  
**IP Address:** 142.85.5.64

**PAGE 1: Administrative Information (Part A)**

<b>Q1: 1. Name of Network</b>	Quebec Network of Health Promoting Institutions
<b>Q2: 2. Network Coordinator</b>	
Name	Jeanne-Évelyne Turgeon, acting coordinator
Address	3725 Saint-Denis
Email	jeanne-evelyne_turgeon@ssss.gouv.qc.ca
Phone	1-514-286-6500
Network Website	<a href="http://hps.santemontreal.qc.ca/">http://hps.santemontreal.qc.ca/</a>
<b>Q3: 3. Coordinating Institution</b>	
Name	Agence de la santé et des services sociaux de Montréal
Address	3725 Saint-Denis
Email	reseauquebecoishps@ssss.gouv.qc.ca
Phone	1-514-286-6500
Institution Website	<a href="http://www.agence.santemontreal.qc.ca/">http://www.agence.santemontreal.qc.ca/</a>
<b>Q4: 4. Date of Establishment and Expiration</b>	
Date of Establishment	06/13/2005,
Expiration of Network Agreement	04/13/2016
<b>Q5: 5. Period covered by this Progress Report</b>	
From	09/01/2011,
To	12/31/2012
<b>Q6: 6. Number of your Network's member Hospitals and Health Services at the time of reporting</b>	
Hospitals	10
Health Services	7
Combined Hospital / Health Services	18

**Q7: 7. Date of checking online list of all my network members on hphnet.org**

Checkup date 01/04/2013

**Q8: 8. The list of my members at hphnet.org is:**

Not up to date (Note: Please provide information in APPENDIX)

**Q9: 9. Does your Network have additional National/Regional criteria (supplementary to the International Network's criteria) for new members to join?**

Yes (Note: Please provide information in APPENDIX)

**Q10: 10. Has your Network delivered, or is it planning to deliver, material for the online HPH Library?**

No

**Q11: 11. Please rate how your Network has put the mission, purpose and objectives of WHO Health Promotion principles into practice on the National/Regional level. (1 being 'Not at all' and 5 being 'Completely')(Note: Please provide information in APPENDIX)**

(no label)

4

**Q12: 12. Is your Network collecting membership fees?**

No

**PAGE 2: Exchange of Knowledge and Experience (Part B)**

**Q13: 13. Organizational structure and way of working**

Describe the organization of your Network e.g. coordinating institution, scientific committee, steering group, task forces etc. (If available, please provide an organizational chart in APPENDIX)

At the Regional level, a Coordinating Committee is formed by the Regional coordinator and the Assistant coordinators – one for each Chapter (areas where there is three members and over – in 2012 there is two Chapters). Member Institutions representatives meet once a year at the Annual Assembly and Annual Conference. They adopt an annual Action Plan.



**Q16: 16. Which of the WHO Standards and Sub-Standards have been given priority in your Network?**

Standard 1: Management Policy	Priority
Standard 2: Patient Assessment	Not priority
Standard 3: Patient Information and Intervention	Not priority
Standard 4: Promoting a Healthy Workplace	Priority
Standard 5: Continuity and Cooperation	Not priority

**Q17: Which of the WHO Standards and Sub-Standards have been implemented in your Network?17. Standard 1: Management Policy**

The organization identifies responsibilities for health promotion	Yes
The organization allocates resources for the implementation of health promotion	Yes
The organization ensures the availability of procedures for collection and evaluation of data in order to monitor the quality of health promotion activities	No

**Q18: 18. Standard 2: Patient Assessment**

The organization ensures the availability of procedures for all patients to assess their need for health promotion	No
The assessment of a patient's need for health promotion is done at first contact with the hospital. This is kept under review and adjusted as necessary according to changes in the patient's clinical condition or on request	No
The patient's needs-assessment reflects information provided by others and ensures sensitivity to social and cultural background	No

**Q19: 19. Standard 3: Patient Information and Intervention**

Based on the health promotion needs assessment, the patient is informed of factors impacting on their health and, in partnership with the patient, a plan for relevant activities for health promotion is agreed	No
The organization ensures that all patients, staff and visitors have access to general information on factors influencing health	No

**Q20: 20. Standard 4: Promoting a Healthy Workplace**

The organization ensures the development and implementation of a healthy and safe workplace Yes

The organization ensures availability of procedures to develop and maintain staff awareness on health issues No

**Q21: 21. Standard 5: Continuity and cooperation**

The organization ensures the health promotion services are coherent with current provisions and regional health policy plans No

The organization ensures the availability and implementation of health promotion activities and procedures during out-patient visits and after patient discharge No

**Q22: 22. Standard and sub-standards:**

Are developed on basis of formal assessment of need? No

Are developed on basis of National/Regional policy? Yes

Implementation is monitored by Hospitals/Health Services? No

Implementation of monitoring is followed up by Hospitals/Health Services? No

**Q23: 23. Implementation of national, regional or local projects**

Are chosen on basis of formal assessment of need by Hospitals/Health Services? No

Are chosen on basis of National/Regional policy? Yes

Implementation is monitored by Hospitals/Health Services? Yes

Implementation of monitoring is followed up by Hospitals/Health Services? No

**Q24: GROWTH & MEMBER CARE** 24. Has your Network recruited new members? Yes (Note: Please provide information in APPENDIX)

**Q25: 25. Has your Network had members who dropped out?** No

**Q26: 26. Has your Network been in dialogue with members in risk of dropping out and already dropped out members?** No



HPH N/R Network Progress Reports 2012

<b>Q27: 27. Has your Network distributed any folders in local language regarding info, benefits and procedures?</b>	Yes
<b>Q28: 28. Has your Network established contact to Hospitals/Health Services outside your Network, as part of the HPH Twinning or otherwise?</b>	No
<b>Q29: 29. Has your Network contacted National or Regional partners to recruit new members?</b>	No
<b>Q30: 30. Has your Network focused on networking within the National/Regional Network to improve member satisfaction?</b>	Yes (Note: Please provide information in APPENDIX)
<b>Q31: 31. Has your Network received funding for National/Regional activities?</b>	No
<b>Q32: 32. Did your Network engage in advocacy towards National/Regional partners?</b>	No
<b>Q33: VISIBILITY &amp; PUBLICATION 33. Has your Network designed information material regarding results, initiatives and improvements in local language?</b>	No
<b>Q34: 34. Did your Network engage in National/Regional advocacy towards policies and dissemination of results?</b>	No
<b>Q35: 35. Has your Network applied for HPH awards?</b>	No
<b>Q36: 36. Has your Network completed a PR strategy in local language?</b>	Yes
<b>Q37: 37. Has your Network implemented the PR strategy locally?</b>	Partly (with less than 5 appearances of the Network in political, public, academic or professional settings)
<b>Q38: 38. Has your Network collaborated with patient organizations at National/Regional level?</b>	No
<b>Q39: 39. Has your Network engaged patients in assesments and info material by way of web and interactive tools?</b>	Yes
<b>Q40: 40. Has your Network contributed to or participated in scientific projects or publications?</b>	No

<b>Q41: 41. Has your Network delivered material to scientific libraries or databases?</b>	No
<b>Q42: PARTNERS &amp; AFFILIATED MEMBERS</b> <b>42. Has your Network collaborated with strategic partners at National/Regional level?</b>	No
<b>Q43: QUALITATIVE GROWTH</b> <b>43. Has your Network enabled Hospitals/Health Services to support and work more with communities/non-hospital organizations?</b>	No
<b>Q44: 44. Does your Network participate in the WHO HPH Recognition Project?</b>	Yes (Note: Please provide information in APPENDIX)
<b>Q45: 45. Has your Network taught and trained in use of existing tools and databases adapted to the National/Regional context?</b>	No
<b>Q46: 46. Existing tools and databases</b>	
Have you implemented existing tools and databases?	No
Have you followed up online?	No
Have you reported online?	No
<b>Q47: 47. Has your Network:</b>	
Provided training facilities	Yes
Exchanged staff members	No
Participated in conferences	Yes
<b>Q48: 48. Do you expect your network members to participate in the new Master of Clinical Health promotion?</b>	No
<b>Q49: 49. Has any Hospitals/Health Service Coordinators or Vice Coordinators participated in WHO HPH Summer Schools?</b>	No
<b>Q50: 50. Does your Network have:</b>	
A Strategy translated to local language for National/Regional implementation?	No
Action Plan translated to local language for National/Regional implementation?	Yes

**Q51: ADDITIONAL QUESTIONS51. Does your Network have additional strategy, priorities and focus areas:**

For 2011-2013? (Note: If yes, please provide information in APPENDIX) No

For the next period? (Note: If yes, please provide information in APPENDIX) Yes

**Q52: 52. Connection to National/Regional health policy and strategies**

Is health promotion a focus area in National/Regional health policies, laws and regulations? (Note: If yes, please provide information in APPENDIX) Yes

Has last period's changes in National/Regional health policies had directly influence HPH activities? (Note: If yes, please provide information in APPENDIX) Yes

Is the National/Regional health system context supportive of the development of HPH? Yes

**Q53: 53. Have you received recognition from public authorities, health systems etc.?** No

**Q54: 54. Are key documents (Vienna Recommendations, Ottawa Charter, Information Package, WHO Standards (SAT), Letter of Intent, Constitution etc.) available in your local language?** Yes

**Q55: 55. Please list meetings and conferences, if applicable (indicating organizers, participants, presentations etc.)** Conference Jean-Yves Rivard on HPH hospitals and health services in Quebec (February 2012)

**Q56: 56. Collaboration with the International HPH Network and with WHO**

Does your Network have any participation in international, national or regional task forces and/or working groups? (Note: If yes, please provide information in APPENDIX) No

Does your Network collaborate with WHO? (Note: If yes, please provide information in APPENDIX) No

Does your Network issue any guidelines on how to implement recommendations from the task forces and working groups, e.g. Migrant Friendly and Culturally Competent Health Care? No

**Q57: 57. How do you think that the International HPH Network, the GB and the GA could better meet the needs of the National/Regional networks?** Design of an accreditation program in order to demonstrate compliance to the Health Promotion Standards of the HPH members and get a full recognition of this membership. Improve this Progress Report For which is not easy to fill out.

**Q58: 58. How do you think your Network could better contribute to the International HPH Network's fulfilment of its objectives?**

With the government funding cuts participation to the Annual HPH Conference is almost impossible for our members. Technological tools can be helpful to access to the conferences, proceedings, tools, etc.

#9

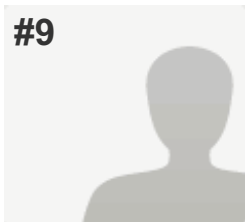

**COMPLETE**

**Collector:** PrgrepNR2012 ([Web Link](#))

**Started:** Friday, January 18, 2013 5:33:50 AM

**Last Modified:** Thursday, January 31, 2013 8:51:34 AM

**Time Spent:** Over a week

**IP Address:** 109.182.149.111

**PAGE 1: Administrative Information (Part A)**

**Q1: 1. Name of Network**

National HPH Network of Slovenia

**Q2: 2. Network Coordinator**

Name

Assist. Prof. Jerneja Farkas-Lainscak, MD, PhD

Address

University Clinic of Respiratory and Allergic Diseases Golnik

Email

jerneja.farkas@mf.uni-lj.si

Phone

+386 1 543 75 66

Fax

+386 1 543 75 41

Network Website

<http://www.klinika-golnik.si/strokovna-javnost/promocija-zdravja-v-bolniscih/>

**Q3: 3. Coordinating Institution**

Name

University Clinic of Respiratory and Allergic Diseases Golnik

Address

Golnik 36, SI-4204 Golnik, Slovenia

Email

jerneja.farkas@mf.uni-lj.si

Phone

+386 4 25 69 100

Fax

+386 4 25 69 117

Institution Website

<http://www.klinika-golnik.si/>

**Q4: 4. Date of Establishment and Expiration**

Date of Establishment 11/11/2011,

Expiration of Network Agreement 11/11/2015

**Q5: 5. Period covered by this Progress Report**

From 11/11/2011,

To 01/31/2013

**Q6: 6. Number of your Network's member Hospitals and Health Services at the time of reporting**

Hospitals	5
Health Services	0
Combined Hospital / Health Services	0

**Q7: 7. Date of checking online list of all my network members on hphnet.org**

Checkup date 01/31/2013

**Q8: 8. The list of my members at hphnet.org is:** Not up to date (Note: Please provide information in APPENDIX)

**Q9: 9. Does your Network have additional National/Regional criteria (supplementary to the International Network's criteria) for new members to join?** Yes (Note: Please provide information in APPENDIX)

**Q10: 10. Has your Network delivered, or is it planning to deliver, material for the online HPH Library?** No

**Q11: 11. Please rate how your Network has put the mission, purpose and objectives of WHO Health Promotion principles into practice on the National/Regional level. (1 being 'Not at all' and 5 being 'Completely')(Note: Please provide information in APPENDIX)**

(no label) 3

**Q12: 12. Is your Network collecting membership fees?** Yes

**PAGE 2: Exchange of Knowledge and Experience (Part B)**

**Q13: 13. Organizational structure and way of working**

Describe the organization of your Network e.g. coordinating institution, scientific committee, steering group, task forces etc. (If available, please provide an organizational chart in APPENDIX) In Appendix

**Q14: 14. Outcomes and main achievements in your Network**

Please describe the main outcomes and achievements	Network establishment, Raising awareness on clinical health promotion importance, Collaboration with university
Please describe the main facilitators and supportive factors encountered	Individual hospital top management understanding and support
Please describe the main problems encountered	Slow implementation of WHO-HPH Standards, Uncertain health-care policy support
What do you think is the limit for more hospitals and health services in your country/region to join the activities of your Network ?	Hospitals' financial situation, Pressures on limiting hospital preventive services

**Q15: 15. Evaluation and monitoring**

Has any network evaluation and monitoring been carried out according to implementation of the WHO Standards, projects etc.? (Note: If yes, please provide information in APPENDIX)	Yes
Have any additional analysis or surveys been carried out? (Note: If yes, please provide information in APPENDIX)	Yes
Which strategies have been used for evaluation and monitoring?	WHO Manual on Standards for HP in Hospitals, Cross-sectional survey

**Q16: 16. Which of the WHO Standards and Sub-Standards have been given priority in your Network?**

Standard 1: Management Policy	Not priority
Standard 2: Patient Assessment	Priority
Standard 3: Patient Information and Intervention	Priority
Standard 4: Promoting a Healthy Workplace	Not priority
Standard 5: Continuity and Cooperation	Priority

**Q17: Which of the WHO Standards and Sub-Standards have been implemented in your Network?17. Standard 1: Management Policy**

The organization identifies responsibilities for health promotion	Yes
The organization allocates resources for the implementation of health promotion	Yes
The organization ensures the availability of procedures for collection and evaluation of data in order to monitor the quality of health promotion activities	Yes

**Q18: 18. Standard 2: Patient Assessment**

The organization ensures the availability of procedures for all patients to assess their need for health promotion Yes

The assessment of a patient's need for health promotion is done at first contact with the hospital. This is kept under review and adjusted as necessary according to changes in the patient's clinical condition or on request Yes

The patient's needs-assessment reflects information provided by others and ensures sensitivity to social and cultural background No

**Q19: 19. Standard 3: Patient Information and Intervention**

Based on the health promotion needs assessment, the patient is informed of factors impacting on their health and, in partnership with the patient, a plan for relevant activities for health promotion is agreed Yes

The organization ensures that all patients, staff and visitors have access to general information on factors influencing health Yes

**Q20: 20. Standard 4: Promoting a Healthy Workplace**

The organization ensures the development and implementation of a healthy and safe workplace Yes

The organization ensures the development and implementation of a comprehensive Human Resources Strategy that includes training and development of health promotion skills of staff No

The organization ensures availability of procedures to develop and maintain staff awareness on health issues Yes

**Q21: 21. Standard 5: Continuity and cooperation**

The organization ensures the health promotion services are coherent with current provisions and regional health policy plans No

The organization ensures the availability and implementation of health promotion activities and procedures during out-patient visits and after patient discharge Yes



**Q22: 22. Standard and sub-standards:**

Are developed on basis of formal assessment of need?	Yes
Are developed on basis of National/Regional policy?	No
Implementation is monitored by Hospitals/Health Services?	Yes
Implementation of monitoring is followed up by Hospitals/Health Services?	No

**Q23: 23. Implementation of national, regional or local projects**

Are chosen on basis of formal assessment of need by Hospitals/Health Services?	Yes
Are chosen on basis of National/Regional policy?	Yes
Implementation is monitored by Hospitals/Health Services?	Yes
Implementation of monitoring is followed up by Hospitals/Health Services?	Yes

**Q24: GROWTH & MEMBER CARE** 24. Has your Network recruited new members? Yes (Note: Please provide information in APPENDIX)

**Q25: 25.** Has your Network had members who dropped out? No

**Q26: 26.** Has your Network been in dialogue with members in risk of dropping out and already dropped out members? No

**Q27: 27.** Has your Network distributed any folders in local language regarding info, benefits and procedures? Yes

**Q28: 28.** Has your Network established contact to Hospitals/Health Services outside your Network, as part of the HPH Twinning or otherwise? No

**Q29: 29.** Has your Network contacted National or Regional partners to recruit new members? No

**Q30: 30.** Has your Network focused on networking within the National/Regional Network to improve member satisfaction? Yes (Note: Please provide information in APPENDIX)

**Q31: 31.** Has your Network received funding for National/Regional activities? No

HPH N/R Network Progress Reports 2012

<b>Q32: 32. Did your Network engage in advocacy towards National/Regional partners?</b>	No
<b>Q33: VISIBILITY &amp; PUBLICATION 33. Has your Network designed information material regarding results, initiatives and improvements in local language?</b>	Yes
<b>Q34: 34. Did your Network engage in National/Regional advocacy towards policies and dissemination of results?</b>	No
<b>Q35: 35. Has your Network applied for HPH awards?</b>	No
<b>Q36: 36. Has your Network completed a PR strategy in local language?</b>	Yes
<b>Q37: 37. Has your Network implemented the PR strategy locally?</b>	Yes (with at least 5 appearances of the Network in political, public, academic or professional settings)
<b>Q38: 38. Has your Network collaborated with patient organizations at National/Regional level?</b>	Yes (Note: Please provide information in APPENDIX)
<b>Q39: 39. Has your Network engaged patients in assesments and info material by way of web and interactive tools?</b>	Yes
<b>Q40: 40. Has your Network contributed to or participated in scientific projects or publications?</b>	Yes (Note: Please provide information in APPENDIX)
<b>Q41: 41. Has your Network delivered material to scientific libraries or databases?</b>	Yes (Note: Please provide information in APPENDIX)
<b>Q42: PARTNERS &amp; AFFILIATED MEMBERS 42. Has your Network collaborated with strategic partners at National/Regional level?</b>	No
<b>Q43: QUALITATIVE GROWTH 43. Has your Network enabled Hospitals/Health Services to support and work more with communities/non-hospital organizations?</b>	Yes (Note: Please provide information in APPENDIX)
<b>Q44: 44. Does your Network participate in the WHO HPH Recognition Project?</b>	Yes (Note: Please provide information in APPENDIX)
<b>Q45: 45. Has your Network taught and trained in use of existing tools and databases adapted to the National/Regional context?</b>	No

**Q46: 46. Existing tools and databases**

Have you implemented existing tools and databases? No

Have you followed up online? No

Have you reported online? No

**Q47: 47. Has your Network:**

Provided training facilities No

Exchanged staff members Yes

Participated in conferences Yes

**Q48: 48. Do you expect your network members to participate in the new Master of Clinical Health promotion?** No

**Q49: 49. Has any Hospitals/Health Service Coordinators or Vice Coordinators participated in WHO HPH Summer Schools?** Yes (Note: Please provide information in APPENDIX)

**Q50: 50. Does your Network have:**

A Strategy translated to local language for National/Regional implementation? Yes

Action Plan translated to local language for National/Regional implementation? Yes

**Q51: ADDITIONAL QUESTIONS51. Does your Network have additional strategy, priorities and focus areas:**

For 2011-2013? (Note: If yes, please provide information in APPENDIX) No

For the next period? (Note: If yes, please provide information in APPENDIX) No

**Q52: 52. Connection to National/Regional health policy and strategies**

Is health promotion a focus area in National/Regional health policies, laws and regulations? (Note: If yes, please provide information in APPENDIX) No

Has last period's changes in National/Regional health policies had directly influence HPH activities? (Note: If yes, please provide information in APPENDIX) No

Is the National/Regional health system context supportive of the development of HPH? No

**Q53: 53. Have you received recognition from public authorities, health systems etc.?** No

**Q54: 54. Are key documents (Vienna Recommendations, Ottawa Charter, Information Package, WHO Standards (SAT), Letter of Intent, Constitution etc.) available in your local language?** Yes

**Q55: 55. Please list meetings and conferences, if applicable (indicating organizers, participants, presentations etc.)** *Respondent skipped this question*

**Q56: 56. Collaboration with the International HPH Network and with WHO**

Does your Network have any participation in international, national or regional task forces and/or working groups? (Note: If yes, please provide information in APPENDIX) Yes

Does your Network collaborate with WHO? (Note: If yes, please provide information in APPENDIX) No

Does your Network issue any guidelines on how to implement recommendations from the task forces and working groups, e.g. Migrant Friendly and Culturally Competent Health Care? No

**Q57: 57. How do you think that the International HPH Network, the GB and the GA could better meet the needs of the National/Regional networks?** Through direct contact with Ministries of Health emphasizing the importance of HPH concept and inclusion of clinical health promotion activities in hospital quality management

**Q58: 58. How do you think your Network could better contribute to the International HPH Network's fulfilment of its objectives?** Through active participation in research projects

#10

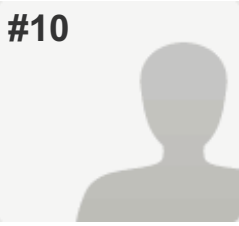

**COMPLETE**

**Collector:** PrgrepNR2012 ([Web Link](#))

**Started:** Thursday, February 07, 2013 4:58:09 PM

**Last Modified:** Thursday, February 07, 2013 5:20:22 PM

**Time Spent:** 00:22:13

**IP Address:** 221.132.73.146

**PAGE 1: Administrative Information (Part A)**

<b>Q1: 1. Name of Network</b>	The National Network of the Republic of Korea
<b>Q2: 2. Network Coordinator</b>	
Name	Dong-Won Lee
Address	#806, Keumsan Bldg. 750, National Assembly-daero(Blvd), Youngdeungpo-gu, Seoul, 150-727, Korea
Email	hl2xpn@hanmail.net
Phone	+82-2-6265-5722
Fax	+82-2-786-0194
<b>Q3: 3. Coordinating Institution</b>	
Name	The Korea Association of Regional Public Hospitals(KARPH)
Address	#806, Keumsan Bldg. 750, National Assembly-daero(Blvd), Youngdeungpo-gu, Seoul, 150-727, Korea
Email	hl2xpn@hanmail.net
Phone	+82-2-6265-5722
Fax	+82-2-786-0194
Institution Website	www.medios.or.kr
<b>Q4: 4. Date of Establishment and Expiration</b>	
Date of Establishment	01/24/2011,
Expiration of Network Agreement	01/23/2015
<b>Q5: 5. Period covered by this Progress Report</b>	
From	01/01/2011,
To	12/31/2012

**Q6: 6. Number of your Network's member Hospitals and Health Services at the time of reporting**

Hospitals	31
Health Services	2

**Q7: 7. Date of checking online list of all my network members on hphnet.org**

Checkup date 01/29/2013

**Q8: 8. The list of my members at hphnet.org is:** Not up to date (Note: Please provide information in APPENDIX)

**Q9: 9. Does your Network have additional National/Regional criteria (supplementary to the International Network's criteria) for new members to join?** No

**Q10: 10. Has your Network delivered, or is it planning to deliver, material for the online HPH Library?** No

**Q11: 11. Please rate how your Network has put the mission, purpose and objectives of WHO Health Promotion principles into practice on the National/Regional level. (1 being 'Not at all' and 5 being 'Completely')(Note: Please provide information in APPENDIX)**

(no label) 4

**Q12: 12. Is your Network collecting membership fees?** Yes

**PAGE 2: Exchange of Knowledge and Experience (Part B)**

**Q13: 13. Organizational structure and way of working**

Describe the organization of your Network e.g. coordinating institution, scientific committee, steering group, task forces etc. (If available, please provide an organizational chart in APPENDIX) please see appendix

**Q14: 14. Outcomes and main achievements in your Network**

Please describe the main outcomes and achievements Active movement of smoke-free hospital

Please describe the main facilitators and supportive factors encountered Implementation of ENSH Standards

Please describe the main problems encountered Loss of supportive CEO of the hospital due to the personnel change

What do you think is the limit for more hospitals and health services in your country/region to join the activities of your Network ? Connection between financial status of hospital and the profitability

**Q15: 15. Evaluation and monitoring**

Has any network evaluation and monitoring been carried out according to implementation of the WHO Standards, projects etc.? (Note: If yes, please provide information in APPENDIX)	Yes
Have any additional analysis or surveys been carried out? (Note: If yes, please provide information in APPENDIX)	Yes
Which strategies have been used for evaluation and monitoring?	Each member of evaluation committee is responsible for different categories depending on their specialized majors

**Q16: 16. Which of the WHO Standards and Sub-Standards have been given priority in your Network?**

Standard 1: Management Policy	Priority
Standard 2: Patient Assessment	Not priority
Standard 3: Patient Information and Intervention	Not priority
Standard 4: Promoting a Healthy Workplace	Priority
Standard 5: Continuity and Cooperation	Priority

**Q17: Which of the WHO Standards and Sub-Standards have been implemented in your Network?17. Standard 1: Management Policy**

The organization identifies responsibilities for health promotion	Yes
The organization allocates resources for the implementation of health promotion	Yes
The organization ensures the availability of procedures for collection and evaluation of data in order to monitor the quality of health promotion activities	Yes

**Q18: 18. Standard 2: Patient Assessment**

The organization ensures the availability of procedures for all patients to assess their need for health promotion	No
The assessment of a patient's need for health promotion is done at first contact with the hospital. This is kept under review and adjusted as necessary according to changes in the patient's clinical condition or on request	Yes
The patient's needs-assessment reflects information provided by others and ensures sensitivity to social and cultural background	Yes

**Q19: 19. Standard 3: Patient Information and Intervention**

Based on the health promotion needs assessment, the patient is informed of factors impacting on their health and, in partnership with the patient, a plan for relevant activities for health promotion is agreed Yes

The organization ensures that all patients, staff and visitors have access to general information on factors influencing health Yes

**Q20: 20. Standard 4: Promoting a Healthy Workplace**

The organization ensures the development and implementation of a healthy and safe workplace Yes

The organization ensures the development and implementation of a comprehensive Human Resources Strategy that includes training and development of health promotion skills of staff Yes

The organization ensures availability of procedures to develop and maintain staff awareness on health issues No

**Q21: 21. Standard 5: Continuity and cooperation**

The organization ensures the health promotion services are coherent with current provisions and regional health policy plans Yes

The organization ensures the availability and implementation of health promotion activities and procedures during out-patient visits and after patient discharge No

**Q22: 22. Standard and sub-standards:**

Are developed on basis of formal assessment of need? No

Are developed on basis of National/Regional policy? No

Implementation is monitored by Hospitals/Health Services? No

Implementation of monitoring is followed up by Hospitals/Health Services? No



**Q23: 23. Implementation of national, regional or local projects**

Are chosen on basis of formal assessment of need by Hospitals/Health Services? Yes

Are chosen on basis of National/Regional policy? Yes

Implementation is monitored by Hospitals/Health Services? No

Implementation of monitoring is followed up by Hospitals/Health Services? No

**Q24: GROWTH & MEMBER CARE** 24. Has your Network recruited new members? Yes (Note: Please provide information in APPENDIX)

**Q25: 25. Has your Network had members who dropped out?** Yes (Note: Please provide information in APPENDIX)

**Q26: 26. Has your Network been in dialogue with members in risk of dropping out and already dropped out members?** Yes (Note: Please provide information in APPENDIX)

**Q27: 27. Has your Network distributed any folders in local language regarding info, benefits and procedures?** Yes

**Q28: 28. Has your Network established contact to Hospitals/Health Services outside your Network, as part of the HPH Twinning or otherwise?** Yes (Note: Please provide information in APPENDIX)

**Q29: 29. Has your Network contacted National or Regional partners to recruit new members?** Yes (Note: Please provide information in APPENDIX)

**Q30: 30. Has your Network focused on networking within the National/Regional Network to improve member satisfaction?** Yes (Note: Please provide information in APPENDIX)

**Q31: 31. Has your Network received funding for National/Regional activities?** No

**Q32: 32. Did your Network engage in advocacy towards National/Regional partners?** No

**Q33: VISIBILITY & PUBLICATION** 33. Has your Network designed information material regarding results, initiatives and improvements in local language? Yes

**Q34: 34. Did your Network engage in National/Regional advocacy towards policies and dissemination of results?** No

HPH N/R Network Progress Reports 2012

<b>Q35: 35. Has your Network applied for HPH awards?</b>	No
<b>Q36: 36. Has your Network completed a PR strategy in local language?</b>	No
<b>Q37: 37. Has your Network implemented the PR strategy locally?</b>	Partly (with less than 5 appearances of the Network in political, public, academic or professional settings)
<b>Q38: 38. Has your Network collaborated with patient organizations at National/Regional level?</b>	No
<b>Q39: 39. Has your Network engaged patients in assesments and info material by way of web and interactive tools?</b>	No
<b>Q40: 40. Has your Network contributed to or participated in scientific projects or publications?</b>	No
<b>Q41: 41. Has your Network delivered material to scientific libraries or databases?</b>	Yes (Note: Please provide information in APPENDIX)
<b>Q42: PARTNERS &amp; AFFILIATED MEMBERS42. Has your Network collaborated with strategic partners at National/Regional level?</b>	No
<b>Q43: QUALITATIVE GROWTH43. Has your Network enabled Hospitals/Health Services to support and work more with communities/non-hospital organizations?</b>	Yes (Note: Please provide information in APPENDIX)
<b>Q44: 44. Does your Network participate in the WHO HPH Recognition Project?</b>	No
<b>Q45: 45. Has your Network taught and trained in use of existing tools and databases adapted to the National/Regional context?</b>	No
<b>Q46: 46. Existing tools and databases</b>	
Have you implemented existing tools and databases?	No
Have you followed up online?	No
Have you reported online?	No

**Q47: 47. Has your Network:**

Provided training facilities	Yes
Exchanged staff members	No
Participated in conferences	Yes

**Q48: 48. Do you expect your network members to participate in the new Master of Clinical Health promotion?** Yes

**Q49: 49. Has any Hospitals/Health Service Coordinators or Vice Coordinators participated in WHO HPH Summer Schools?** No

**Q50: 50. Does your Network have:**

A Strategy translated to local language for National/Regional implementation?	Yes
Action Plan translated to local language for National/Regional implementation?	Yes

**Q51: ADDITIONAL QUESTIONS51. Does your Network have additional strategy, priorities and focus areas:**

For 2011-2013? (Note: If yes, please provide information in APPENDIX)	Yes
For the next period? (Note: If yes, please provide information in APPENDIX)	Yes

**Q52: 52. Connection to National/Regional health policy and strategies**

Is health promotion a focus area in National/Regional health policies, laws and regulations? (Note: If yes, please provide information in APPENDIX)	Yes
Has last period's changes in National/Regional health policies had directly influence HPH activities? (Note: If yes, please provide information in APPENDIX)	Yes
Is the National/Regional health system context supportive of the development of HPH?	Yes

**Q53: 53. Have you received recognition from public authorities, health systems etc.?** No

**Q54: 54. Are key documents (Vienna Recommendations, Ottawa Charter, Information Package, WHO Standards (SAT), Letter of Intent, Constitution etc.) available in your local language?** Yes

**Q55: 55. Please list meetings and conferences, if applicable (indicating organizers, participants, presentations etc.)**

HPH steering committee meeting, Korea HPH Network Conference

**Q56: 56. Collaboration with the International HPH Network and with WHO**

Does your Network have any participation in international, national or regional task forces and/or working groups? (Note: If yes, please provide information in APPENDIX)

Yes

Does your Network collaborate with WHO? (Note: If yes, please provide information in APPENDIX)

No

Does your Network issue any guidelines on how to implement recommendations from the task forces and working groups, e.g. Migrant Friendly and Culturally Competent Health Care?

No

**Q57: 57. How do you think that the International HPH Network, the GB and the GA could better meet the needs of the National/Regional networks?**

I hope the hphnet homepage functions as the more active cyber space for mulilateral communication with all HPH members

**Q58: 58. How do you think your Network could better contribute to the International HPH Network's fulfilment of its objectives?**

*Respondent skipped this question*

#11

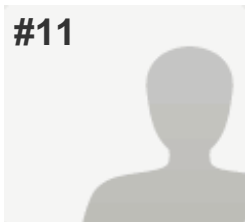

**COMPLETE**

**Collector:** PrgrepNR2012 ([Web Link](#))

**Started:** Wednesday, February 13, 2013 7:10:17 AM

**Last Modified:** Wednesday, February 13, 2013 7:20:37 AM

**Time Spent:** 00:10:19

**IP Address:** 131.130.109.21

**PAGE 1: Administrative Information (Part A)**

**Q1: 1. Name of Network**

Austrian Network of Health Promoting Hospitals and Health Care Institutions

**Q2: 2. Network Coordinator**

Name	Ulrike Sommeregger, MD
Address	Untere Donaustrasse 47, 1020 Vienna
Email	ongkg@ongkg.at
Phone	+43 1 2121493 21
Fax	+43 1 2121493 50
Network Website	www.ongkg.at

**Q3: 3. Coordinating Institution**

Name	WHO Collaborating Centre for Health Promotion in Hospitals and Health Care
Address	Untere Donaustrasse 47, 1020 Vienna
Email	ongkg@ongkg.at
Phone	+43 1 2121493 21
Fax	+43 1 2121493 50
Institution Website	www.hph-hc.cc; http://lbihpr.lbg.ac.at

**Q4: 4. Date of Establishment and Expiration**

Date of Establishment 01/01/1996,  
Expiration of Network Agreement 03/27/2015

**Q5: 5. Period covered by this Progress Report**

From 01/01/2011,  
To 12/31/2012

**Q6: 6. Number of your Network's member Hospitals and Health Services at the time of reporting**

Hospitals	27
Health Services	0
Combined Hospital / Health Services	0

**Q7: 7. Date of checking online list of all my network members on hphnet.org**

Checkup date 12/12/2012

**Q8: 8. The list of my members at hphnet.org is:** Not up to date (Note: Please provide information in APPENDIX)

**Q9: 9. Does your Network have additional National/Regional criteria (supplementary to the International Network's criteria) for new members to join?** No

**Q10: 10. Has your Network delivered, or is it planning to deliver, material for the online HPH Library?** Yes (Note: Please provide information in APPENDIX)

**Q11: 11. Please rate how your Network has put the mission, purpose and objectives of WHO Health Promotion principles into practice on the National/Regional level. (1 being 'Not at all' and 5 being 'Completely')(Note: Please provide information in APPENDIX)**

(no label) 4

**Q12: 12. Is your Network collecting membership fees?** Yes

**Q13: 13. Organizational structure and way of working**

Describe the organization of your Network e.g. coordinating institution, scientific committee, steering group, task forces etc. (If available, please provide an organizational chart in APPENDIX)

The network is organised as a non-profit association according to Austrian law. As such, it has a General Assembly (in which each network member organisation is represented), a Governance Board (that is elected from the General Assembly members every three years), as well as a network chair. The association currently has two task forces organised as sections – one on smoke-free health services, one on baby-friendly hospitals. In 2011, the network has established a Scientific Advisory Board consisting of four Austrian experts. The network is scientifically and technically supported by the WHO Collaborating Centre for Health Promotion in Hospitals and Health Care at Ludwig Boltzmann Institute Health Promotion Research.

**Q14: 14. Outcomes and main achievements in your Network**

Please describe the main outcomes and achievements	One of the main achievements in this period has been the notable growth of the Austrian network, it gained 5 new member hospitals, therefore expanded from 22 to 27 members. Two successful conferences were organised in this period. We identify these as an outcome, since in both conferences, about 150 participants from outside and inside the network, both from interested hospitals and important policy partners took part.
Please describe the main facilitators and supportive factors encountered	Facilitators and supporting factors are for sure the good cooperation with important partners in Austria. Also the concentration on specific topics, via the two taskforces for smoke-free and baby-friendly hospitals, has been helpful to raise the awareness for the network. A good indicator for the standing of the network in the Austrian health system and policy is that it has been commissioned by the Austrian Federal Ministry of Health with rolling out the WHO and UNICEF Initiative “Baby-friendly Hospitals” in the course of the Austrian National Nutrition Strategy.
What do you think is the limit for more hospitals and health services in your country/region to join the activities of your Network ?	Austria has a total of 150 hospitals, therefore the network has a maximum of 150 potential members. We regard an approximate number of 50 members as an achievable goal for the next 10 years. To win all Austrian hospitals for the network seems neither realistic nor desirable, since it would lose its competitive edge.

**Q15: 15. Evaluation and monitoring**

Has any network evaluation and monitoring been carried out according to implementation of the WHO Standards, projects etc.? (Note: If yes, please provide information in APPENDIX)	Yes
Have any additional analysis or surveys been carried out? (Note: If yes, please provide information in APPENDIX)	Yes
Which strategies have been used for evaluation and monitoring?	See Appendix

**Q16: 16. Which of the WHO Standards and Sub-Standards have been given priority in your Network?**

Standard 1: Management Policy	Priority
Standard 4: Promoting a Healthy Workplace	Priority



**Q17: Which of the WHO Standards and Sub-Standards have been implemented in your Network?17.  
Standard 1: Management Policy**

The organization identifies responsibilities for health promotion	Yes
The organization allocates resources for the implementation of health promotion	Yes
The organization ensures the availability of procedures for collection and evaluation of data in order to monitor the quality of health promotion activities	Yes

**Q18: 18. Standard 2: Patient Assessment**

The organization ensures the availability of procedures for all patients to assess their need for health promotion	No
The assessment of a patient's need for health promotion is done at first contact with the hospital. This is kept under review and adjusted as necessary according to changes in the patient's clinical condition or on request	No
The patient's needs-assessment reflects information provided by others and ensures sensitivity to social and cultural background	Yes

**Q19: 19. Standard 3: Patient Information and Intervention**

Based on the health promotion needs assessment, the patient is informed of factors impacting on their health and, in partnership with the patient, a plan for relevant activities for health promotion is agreed	No
The organization ensures that all patients, staff and visitors have access to general information on factors influencing health	Yes

**Q20: 20. Standard 4: Promoting a Healthy Workplace**

The organization ensures the development and implementation of a healthy and safe workplace	Yes
The organization ensures the development and implementation of a comprehensive Human Resources Strategy that includes training and development of health promotion skills of staff	No
The organization ensures availability of procedures to develop and maintain staff awareness on health issues	Yes

**Q21: 21. Standard 5: Continuity and cooperation**

The organization ensures the health promotion services are coherent with current provisions and regional health policy plans Yes

The organization ensures the availability and implementation of health promotion activities and procedures during out-patient visits and after patient discharge No

**Q22: 22. Standard and sub-standards:**

Are developed on basis of formal assessment of need? Yes

Are developed on basis of National/Regional policy? Yes

Implementation is monitored by Hospitals/Health Services? Yes

Implementation of monitoring is followed up by Hospitals/Health Services? Yes

**Q23: 23. Implementation of national, regional or local projects**

Are chosen on basis of formal assessment of need by Hospitals/Health Services? Yes

Are chosen on basis of National/Regional policy? Yes

Implementation is monitored by Hospitals/Health Services? Yes

Implementation of monitoring is followed up by Hospitals/Health Services? Yes

**Q24: GROWTH & MEMBER CARE** 24. Has your Network recruited new members? Yes (Note: Please provide information in APPENDIX)

**Q25: 25. Has your Network had members who dropped out?** No

**Q26: 26. Has your Network been in dialogue with members in risk of dropping out and already dropped out members?** No

**Q27: 27. Has your Network distributed any folders in local language regarding info, benefits and procedures?** Yes

**Q28: 28. Has your Network established contact to Hospitals/Health Services outside your Network, as part of the HPH Twinning or otherwise?** Yes (Note: Please provide information in APPENDIX)

HPH N/R Network Progress Reports 2012

<b>Q29: 29. Has your Network contacted National or Regional partners to recruit new members?</b>	Yes (Note: Please provide information in APPENDIX)
<b>Q30: 30. Has your Network focused on networking within the National/Regional Network to improve member satisfaction?</b>	Yes (Note: Please provide information in APPENDIX)
<b>Q31: 31. Has your Network received funding for National/Regional activities?</b>	Yes (Note: Please provide information in APPENDIX)
<b>Q32: 32. Did your Network engage in advocacy towards National/Regional partners?</b>	Yes (Note: Please provide information in APPENDIX)
<b>Q33: VISIBILITY &amp; PUBLICATION 33. Has your Network designed information material regarding results, initiatives and improvements in local language?</b>	Yes
<b>Q34: 34. Did your Network engage in National/Regional advocacy towards policies and dissemination of results?</b>	Yes (Note: Please provide information in APPENDIX)
<b>Q35: 35. Has your Network applied for HPH awards?</b>	No
<b>Q36: 36. Has your Network completed a PR strategy in local language?</b>	Yes
<b>Q37: 37. Has your Network implemented the PR strategy locally?</b>	Yes (with at least 5 appearances of the Network in political, public, academic or professional settings)
<b>Q38: 38. Has your Network collaborated with patient organizations at National/Regional level?</b>	Yes (Note: Please provide information in APPENDIX)
<b>Q39: 39. Has your Network engaged patients in assessments and info material by way of web and interactive tools?</b>	No
<b>Q40: 40. Has your Network contributed to or participated in scientific projects or publications?</b>	Yes (Note: Please provide information in APPENDIX)
<b>Q41: 41. Has your Network delivered material to scientific libraries or databases?</b>	No
<b>Q42: PARTNERS &amp; AFFILIATED MEMBERS 42. Has your Network collaborated with strategic partners at National/Regional level?</b>	Yes (Note: Please provide information in APPENDIX)

<b>Q43: QUALITATIVE GROWTH</b> 43. Has your Network enabled Hospitals/Health Services to support and work more with communities/non-hospital organizations?	Yes (Note: Please provide information in APPENDIX)
<b>Q44: 44.</b> Does your Network participate in the WHO HPH Recognition Project?	No
<b>Q45: 45.</b> Has your Network taught and trained in use of existing tools and databases adapted to the National/Regional context?	Yes
<b>Q46: 46. Existing tools and databases</b>	
Have you implemented existing tools and databases?	Yes
Have you followed up online?	No
Have you reported online?	No
<b>Q47: 47. Has your Network:</b>	
Provided training facilities	Yes
Exchanged staff members	No
Participated in conferences	Yes
<b>Q48: 48.</b> Do you expect your network members to participate in the new Master of Clinical Health promotion?	No
<b>Q49: 49.</b> Has any Hospitals/Health Service Coordinators or Vice Coordinators participated in WHO HPH Summer Schools?	No
<b>Q50: 50. Does your Network have:</b>	
A Strategy translated to local language for National/Regional implementation?	Yes
Action Plan translated to local language for National/Regional implementation?	Yes
<b>Q51: ADDITIONAL QUESTIONS</b> 51. Does your Network have additional strategy, priorities and focus areas:	
For 2011-2013? (Note: If yes, please provide information in APPENDIX)	Yes
For the next period? (Note: If yes, please provide information in APPENDIX)	Yes

**Q52: 52. Connection to National/Regional health policy and strategies**

Is health promotion a focus area in National/Regional health policies, laws and regulations? (Note: If yes, please provide information in APPENDIX) Yes

Has last period's changes in National/Regional health policies had directly influence HPH activities? (Note: If yes, please provide information in APPENDIX) No

Is the National/Regional health system context supportive of the development of HPH? Yes

**Q53: 53. Have you received recognition from public authorities, health systems etc.?** Yes (Note: Please provide information in APPENDIX)

**Q54: 54. Are key documents (Vienna Recommendations, Ottawa Charter, Information Package, WHO Standards (SAT), Letter of Intent, Constitution etc.) available in your local language?** Yes

**Q55: 55. Please list meetings and conferences, if applicable (indicating organizers, participants, presentations etc.)** Annual national HPH conferences, network workshops on specific topics, workshops of the taskforce Baby-friendly hospitals, General Assemblies twice a year

**Q56: 56. Collaboration with the International HPH Network and with WHO**

Does your Network have any participation in international, national or regional task forces and/or working groups? (Note: If yes, please provide information in APPENDIX) Yes

Does your Network collaborate with WHO? (Note: If yes, please provide information in APPENDIX) No

Does your Network issue any guidelines on how to implement recommendations from the task forces and working groups, e.g. Migrant Friendly and Culturally Competent Health Care? Yes

**Q57: 57. How do you think that the International HPH Network, the GB and the GA could better meet the needs of the National/Regional networks?** *Respondent skipped this question*

**Q58: 58. How do you think your Network could better contribute to the International HPH Network's fulfilment of its objectives?** Participation in the development of joint trans-network goals and implementation of related activities on national level

#12

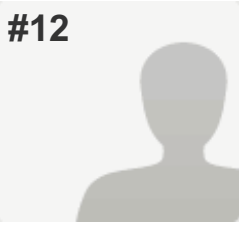

**COMPLETE**

**Collector:** PrgrepNR2012 ([Web Link](#))  
**Started:** Friday, February 15, 2013 5:13:20 AM  
**Last Modified:** Friday, February 15, 2013 5:51:25 AM  
**Time Spent:** 00:38:05  
**IP Address:** 193.43.199.78

**PAGE 1: Administrative Information (Part A)**

<b>Q1: 1. Name of Network</b>	Italy, Emilia-Romagna Regional Network
<b>Q2: 2. Network Coordinator</b>	
Name	Alba Carola Finarelli
Address	Viale Aldo Moro 21, 40127 Bologna
Email	afinarelli@regione.emilia-romagna.it
Phone	+390515277454
Fax	+390515277065
Network Website	www.regione.emilia-romagna.it
<b>Q3: 3. Coordinating Institution</b>	
Name	Direzione Sanità e Politiche Sociali - Regione Emilia Romagna
Address	Viale Aldo Moro 21, 40127 Bologna
Email	dgsan@regione.emilia-romagna.it
Phone	+39051 5277161
Fax	+39051 5277056
Institution Website	www.regione.emilia-romagna.it
<b>Q4: 4. Date of Establishment and Expiration</b>	
Date of Establishment	08/24/2012,
Expiration of Network Agreement	08/24/2016
<b>Q5: 5. Period covered by this Progress Report</b>	
From	01/01/2011,
To	12/31/2012

**Q6: 6. Number of your Network's member Hospitals and Health Services at the time of reporting**

Hospitals	0
Health Services	0
Combined Hospital / Health Services	18

**Q7: 7. Date of checking online list of all my network members on hphnet.org**

Checkup date 01/02/2013

**Q8: 8. The list of my members at hphnet.org is:** Up to date

**Q9: 9. Does your Network have additional National/Regional criteria (supplementary to the International Network's criteria) for new members to join?** No

**Q10: 10. Has your Network delivered, or is it planning to deliver, material for the online HPH Library?** No

**Q11: 11. Please rate how your Network has put the mission, purpose and objectives of WHO Health Promotion principles into practice on the National/Regional level. (1 being 'Not at all' and 5 being 'Completely')(Note: Please provide information in APPENDIX)**

(no label) 4

**Q12: 12. Is your Network collecting membership fees?** No

**Q13: 13. Organizational structure and way of working**

Describe the organization of your Network e.g. coordinating institution, scientific committee, steering group, task forces etc. (If available, please provide an organizational chart in APPENDIX)

Regionally, the HPH Regional Network is coordinated directly by the General Health and Social Policy Department of the Emilia-Romagna Region, and specifically by the public health service. In particular, the service is governed by the Reggio Emilia Local Health Service, which is the centre of coordination that provides support to the regional coordinator. In 2011, each regional health care unit in the HPH regional network again appointed its own HPH contact person. This person sits on a steering committee that is regularly convened by the regional coordinator to systematically discuss the subject of promoting health with all health care units. The objective for the future is to have these professionals set up "laboratories" for uncovering experiences and critical problems in this area, and for coming up with proposals for common activities aimed at promoting health and shared by different local health units



**Q14: 14. Outcomes and main achievements in your Network**

Please describe the main outcomes and achievements

1) Completion of a project that integrates HPH standards with the regional accreditation model during the implementation of the Regional Prevention Plan, through final validation of a checklist that was developed and tested in a health care unit. Also, in early 2011, the checklist was officially sent to all health care units, and a proposal was made to use this tool in their self-evaluation processes, given the appropriateness of including accreditation checks and a voluntary interview on the proposed themes at the unit, in much the same way as the current practice employed for risk management.<sup>2</sup> Reestablishment and strengthening of the regional HPH coordination group as a setting for sharing ideas and for a systematic discussion of health promotion with all the health care units, in order to mutually establish and plan proposals that take into account not only the priorities that emerge from the activities of the international HPH network, but also the policy of the Emilia-Romagna Region concerning the promotion of health.  
 3) Diffuse participation in conferences, and dissemination of the materials and projects that are created and implemented at the units in the HPH network  
 4) regional communication campaign on the use of stairs in public places

Please describe the main facilitators and supportive factors encountered

Gaining support from the Regional Government, clarifying the convergence of the HPH principles and interventions and the regional health policy objectives and values

Please describe the main problems encountered

To find the appropriate economic support

What do you think is the limit for more hospitals and health services in your country/region to join the activities of your Network ?

All institutions are already in the network, the problem is to keep them motivated and active, considering the huge amount of activities they are to fulfil to achieve the regional government objectives

**Q15: 15. Evaluation and monitoring**

Has any network evaluation and monitoring been carried out according to implementation of the WHO Standards, projects etc.? (Note: If yes, please provide information in APPENDIX)	No
Have any additional analysis or surveys been carried out? (Note: If yes, please provide information in APPENDIX)	No
Which strategies have been used for evaluation and monitoring?	The Regional Accreditation System

**Q16: 16. Which of the WHO Standards and Sub-Standards have been given priority in your Network?**

Standard 1: Management Policy	Priority
Standard 2: Patient Assessment	Priority
Standard 4: Promoting a Healthy Workplace	Priority

**Q17: Which of the WHO Standards and Sub-Standards have been implemented in your Network?** *Respondent skipped this question*  
**17. Standard 1: Management Policy**

**Q18: 18. Standard 2: Patient Assessment** *Respondent skipped this question*

**Q19: 19. Standard 3: Patient Information and Intervention** *Respondent skipped this question*

**Q20: 20. Standard 4: Promoting a Healthy Workplace** *Respondent skipped this question*

**Q21: 21. Standard 5: Continuity and cooperation** *Respondent skipped this question*

**Q22: 22. Standard and sub-standards:**

Are developed on basis of formal assessment of need?	No
Are developed on basis of National/Regional policy?	Yes
Implementation is monitored by Hospitals/Health Services?	Yes
Implementation of monitoring is followed up by Hospitals/Health Services?	Yes

**Q23: 23. Implementation of national, regional or local projects**

Are chosen on basis of formal assessment of need by Hospitals/Health Services? Yes

Are chosen on basis of National/Regional policy? Yes

Implementation is monitored by Hospitals/Health Services? Yes

Implementation of monitoring is followed up by Hospitals/Health Services? Yes

**Q24: GROWTH & MEMBER CARE** 24. Has your Network recruited new members? Yes (Note: Please provide information in APPENDIX)

**Q25: 25.** Has your Network had members who dropped out? No

**Q26: 26.** Has your Network been in dialogue with members in risk of dropping out and already dropped out members? No

**Q27: 27.** Has your Network distributed any folders in local language regarding info, benefits and procedures? Yes

**Q28: 28.** Has your Network established contact to Hospitals/Health Services outside your Network, as part of the HPH Twinning or otherwise? No

**Q29: 29.** Has your Network contacted National or Regional partners to recruit new members? Yes (Note: Please provide information in APPENDIX)

**Q30: 30.** Has your Network focused on networking within the National/Regional Network to improve member satisfaction? Yes (Note: Please provide information in APPENDIX)

**Q31: 31.** Has your Network received funding for National/Regional activities? Yes (Note: Please provide information in APPENDIX)

**Q32: 32.** Did your Network engage in advocacy towards National/Regional partners? Yes (Note: Please provide information in APPENDIX)

**Q33: VISIBILITY & PUBLICATION** 33. Has your Network designed information material regarding results, initiatives and improvements in local language? Yes

**Q34: 34.** Did your Network engage in National/Regional advocacy towards policies and dissemination of results? Yes (Note: Please provide information in APPENDIX)

HPH N/R Network Progress Reports 2012

<b>Q35: 35. Has your Network applied for HPH awards?</b>	No
<b>Q36: 36. Has your Network completed a PR strategy in local language?</b>	Yes
<b>Q37: 37. Has your Network implemented the PR strategy locally?</b>	Partly (with less than 5 appearances of the Network in political, public, academic or professional settings)
<b>Q38: 38. Has your Network collaborated with patient organizations at National/Regional level?</b>	Yes (Note: Please provide information in APPENDIX)
<b>Q39: 39. Has your Network engaged patients in assesments and info material by way of web and interactive tools?</b>	Yes
<b>Q40: 40. Has your Network contributed to or participated in scientific projects or publications?</b>	Yes (Note: Please provide information in APPENDIX)
<b>Q41: 41. Has your Network delivered material to scientific libraries or databases?</b>	No
<b>Q42: PARTNERS &amp; AFFILIATED MEMBERS42. Has your Network collaborated with strategic partners at National/Regional level?</b>	Yes (Note: Please provide information in APPENDIX)
<b>Q43: QUALITATIVE GROWTH43. Has your Network enabled Hospitals/Health Services to support and work more with communities/non-hospital organizations?</b>	No
<b>Q44: 44. Does your Network participate in the WHO HPH Recognition Project?</b>	No
<b>Q45: 45. Has your Network taught and trained in use of existing tools and databases adapted to the National/Regional context?</b>	No
<b>Q46: 46. Existing tools and databases</b>	
Have you implemented existing tools and databases?	No
Have you followed up online?	No
Have you reported online?	No

**Q47: 47. Has your Network:**

Provided training facilities	Yes
Exchanged staff members	No
Participated in conferences	Yes

**Q48: 48. Do you expect your network members to participate in the new Master of Clinical Health promotion?** Yes

**Q49: 49. Has any Hospitals/Health Service Coordinators or Vice Coordinators participated in WHO HPH Summer Schools?** No

**Q50: 50. Does your Network have:**

A Strategy translated to local language for National/Regional implementation?	Yes
Action Plan translated to local language for National/Regional implementation?	No

**Q51: ADDITIONAL QUESTIONS 51. Does your Network have additional strategy, priorities and focus areas:**

For 2011-2013? (Note: If yes, please provide information in APPENDIX)	No
For the next period? (Note: If yes, please provide information in APPENDIX)	No

**Q52: 52. Connection to National/Regional health policy and strategies**

Is health promotion a focus area in National/Regional health policies, laws and regulations? (Note: If yes, please provide information in APPENDIX)	Yes
Has last period's changes in National/Regional health policies had directly influence HPH activities? (Note: If yes, please provide information in APPENDIX)	Yes
Is the National/Regional health system context supportive of the development of HPH?	Yes

**Q53: 53. Have you received recognition from public authorities, health systems etc.?** Yes (Note: Please provide information in APPENDIX)

**Q54: 54. Are key documents (Vienna Recommendations, Ottawa Charter, Information Package, WHO Standards (SAT), Letter of Intent, Constitution etc.) available in your local language?** Yes

**Q55: 55. Please list meetings and conferences, if applicable (indicating organizers, participants, presentations etc.)**

XX HPH International Conference "Health promoting healthcare in a changing world: Innovation in service provision, healthcare management and health system design" Taiwan 2012, XXI HPH International Conference "Towards a more health oriented health service: An issue of body and mind. The contribution of HPH to health 2020"Gothenburg, Sweden 2013, XV National Conference HPH "Investing in health: systems and networks to maximize results",2012 Friuli Venezia Giulia Region, XIV National Conference HPH "Building hospital networks and territorial health promotion to guide people to health services and social health and creating value in the healthcare process", Trentino Region 2011

**Q56: 56. Collaboration with the International HPH Network and with WHO**

Does your Network have any participation in international, national or regional task forces and/or working groups? (Note: If yes, please provide information in APPENDIX) Yes

Does your Network collaborate with WHO? (Note: If yes, please provide information in APPENDIX) Yes

Does your Network issue any guidelines on how to implement recommendations from the task forces and working groups, e.g. Migrant Friendly and Culturally Competent Health Care? Yes

**Q57: 57. How do you think that the International HPH Network, the GB and the GA could better meet the needs of the National/Regional networks?**

More involvement in the decision making process, particularly in the development of the work-plan

**Q58: 58. How do you think your Network could better contribute to the International HPH Network's fulfilment of its objectives?**

Through a consultation/involvement process

#13

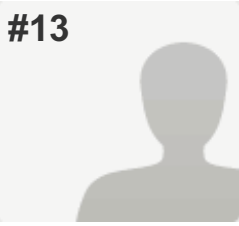

**COMPLETE**

**Collector:** PrgrepNR2012 ([Web Link](#))  
**Started:** Sunday, February 17, 2013 5:48:13 AM  
**Last Modified:** Sunday, February 17, 2013 6:28:52 AM  
**Time Spent:** 00:40:39  
**IP Address:** 81.145.165.213

**PAGE 1: Administrative Information (Part A)**

<b>Q1: 1. Name of Network</b>	Northern Ireland
<b>Q2: 2. Network Coordinator</b>	
Name	Barbara Porter
Address	5th Floor, Lisburn Health Centre, 25 Linenhall Street. LISBURN. BT28 1LU
Email	Barbara.Porter@hscni.net
Phone	+4428 92501259
<b>Q3: 3. Coordinating Institution</b>	
Name	Public Health Agency
Address	4th Floor, 12 - 22 Linenhall Street. BELFAST BT2 8BS
Phone	+289032 1313
Institution Website	www.publichealth.hscni.net
<b>Q4: 4. Date of Establishment and Expiration</b>	<i>Respondent skipped this question</i>
<b>Q5: 5. Period covered by this Progress Report</b>	
From	04/01/2011,
To	03/31/2013
<b>Q6: 6. Number of your Network's member Hospitals and Health Services at the time of reporting</b>	
Hospitals	12
Health Services	1
Combined Hospital / Health Services	1
<b>Q7: 7. Date of checking online list of all my network members on hphnet.org</b>	
Checkup date	05/18/2012

**Q8: 8. The list of my members at hphnet.org is:** Up to date

**Q9: 9. Does your Network have additional National/Regional criteria (supplementary to the International Network's criteria) for new members to join?** No

**Q10: 10. Has your Network delivered, or is it planning to deliver, material for the online HPH Library?** No

**Q11: 11. Please rate how your Network has put the mission, purpose and objectives of WHO Health Promotion principles into practice on the National/Regional level. (1 being 'Not at all' and 5 being 'Completely')(Note: Please provide information in APPENDIX)**

(no label) 5

**Q12: 12. Is your Network collecting membership fees?** No

**PAGE 2: Exchange of Knowledge and Experience (Part B)**

**Q13: 13. Organizational structure and way of working**

Describe the organization of your Network e.g. coordinating institution, scientific committee, steering group, task forces etc. (If available, please provide an organizational chart in APPENDIX)

Public Health Agency is the coordinating Centre, steering Group, Network coordinator, Network members



**Q14: 14. Outcomes and main achievements in your Network**

Please describe the main outcomes and achievements	2011 - 2012 was our last most productive year. We took the theme of nutrition and held a major stakeholders workshop with caterers, purchasers, suppliers to the HSC system, managers, unions and keynote speakers. There were key sessions followed by table work which provided a rich report containing key recommendations to take forward healthy eating for staff across all HSC facilities. Then 2012/13 saw changes in the Network due to regional priorities which were mainstreaming HPH. As part of this realignment the recommendations from the workshop have been embraced by the Government's Regional working Group on Obesity. A major breakthrough and well welcomed by the Network. 2013 has seen a position paper on the HPH Network being discussed by the Public Health Agency's management team. This paper stated the current position of the Network and recommendations for the way forward. Responses from this paper expected April/May 2013
Please describe the main problems encountered	Changes within the HSC System in Northern Ireland with the new Public Health Strategy out for consultation. The focus on the Department of Health Northern Ireland through the Chief Medical Officer is committed to a Healthy Service. However this is not seen as a stand alone process rather embedded through commissioning, policy and strategy working groups.
What do you think is the limit for more hospitals and health services in your country/region to join the activities of your Network ?	This is impossible to consider until Primary Care is considered and what that would look like.

**Q15: 15. Evaluation and monitoring**

Has any network evaluation and monitoring been carried out according to implementation of the WHO Standards, projects etc.? (Note: If yes, please provide information in APPENDIX)	No
Have any additional analysis or surveys been carried out? (Note: If yes, please provide information in APPENDIX)	Yes

**Q16: 16. Which of the WHO Standards and Sub-Standards have been given priority in your Network?**

Standard 1: Management Policy	Priority
Standard 2: Patient Assessment	Not priority
Standard 3: Patient Information and Intervention	Not priority
Standard 4: Promoting a Healthy Workplace	Priority
Standard 5: Continuity and Cooperation	Priority

**Q17: Which of the WHO Standards and Sub-Standards have been implemented in your Network?17. Standard 1: Management Policy**

The organization identifies responsibilities for health promotion	Yes
The organization allocates resources for the implementation of health promotion	Yes
The organization ensures the availability of procedures for collection and evaluation of data in order to monitor the quality of health promotion activities	Yes

**Q18: 18. Standard 2: Patient Assessment**

The organization ensures the availability of procedures for all patients to assess their need for health promotion	No
The assessment of a patient's need for health promotion is done at first contact with the hospital. This is kept under review and adjusted as necessary according to changes in the patient's clinical condition or on request	No
The patient's needs-assessment reflects information provided by others and ensures sensitivity to social and cultural background	No

**Q19: 19. Standard 3: Patient Information and Intervention**

Based on the health promotion needs assessment, the patient is informed of factors impacting on their health and, in partnership with the patient, a plan for relevant activities for health promotion is agreed	No
The organization ensures that all patients, staff and visitors have access to general information on factors influencing health	Yes

**Q20: 20. Standard 4: Promoting a Healthy Workplace**

The organization ensures the development and implementation of a healthy and safe workplace Yes

The organization ensures the development and implementation of a comprehensive Human Resources Strategy that includes training and development of health promotion skills of staff Yes

The organization ensures availability of procedures to develop and maintain staff awareness on health issues Yes

**Q21: 21. Standard 5: Continuity and cooperation**

The organization ensures the health promotion services are coherent with current provisions and regional health policy plans Yes

The organization ensures the availability and implementation of health promotion activities and procedures during out-patient visits and after patient discharge No

**Q22: 22. Standard and sub-standards:**

Are developed on basis of formal assessment of need? Yes

Are developed on basis of National/Regional policy? Yes

Implementation is monitored by Hospitals/Health Services? Yes

Implementation of monitoring is followed up by Hospitals/Health Services? Yes

**Q23: 23. Implementation of national, regional or local projects**

Are chosen on basis of formal assessment of need by Hospitals/Health Services? Yes

Are chosen on basis of National/Regional policy? Yes

Implementation is monitored by Hospitals/Health Services? Yes

Implementation of monitoring is followed up by Hospitals/Health Services? Yes

**Q24: GROWTH & MEMBER CARE** 24. Has your Network recruited new members? No

**Q25: 25. Has your Network had members who dropped out?** No

HPH N/R Network Progress Reports 2012

<b>Q26: 26. Has your Network been in dialogue with members in risk of dropping out and already dropped out members?</b>	No
<b>Q27: 27. Has your Network distributed any folders in local language regarding info, benefits and procedures?</b>	Yes
<b>Q28: 28. Has your Network established contact to Hospitals/Health Services outside your Network, as part of the HPH Twinning or otherwise?</b>	No
<b>Q29: 29. Has your Network contacted National or Regional partners to recruit new members?</b>	No
<b>Q30: 30. Has your Network focused on networking within the National/Regional Network to improve member satisfaction?</b>	Yes (Note: Please provide information in APPENDIX)
<b>Q31: 31. Has your Network received funding for National/Regional activities?</b>	Yes (Note: Please provide information in APPENDIX)
<b>Q32: 32. Did your Network engage in advocacy towards National/Regional partners?</b>	No
<b>Q33: VISIBILITY &amp; PUBLICATION33. Has your Network designed information material regarding results, initiatives and improvements in local language?</b>	Yes
<b>Q34: 34. Did your Network engage in National/Regional advocacy towards policies and dissemination of results?</b>	No
<b>Q35: 35. Has your Network applied for HPH awards?</b>	No
<b>Q36: 36. Has your Network completed a PR strategy in local language?</b>	No
<b>Q37: 37. Has your Network implemented the PR strategy locally?</b>	Partly (with less than 5 appearances of the Network in political, public, academic or professional settings)
<b>Q38: 38. Has your Network collaborated with patient organizations at National/Regional level?</b>	Yes (Note: Please provide information in APPENDIX)
<b>Q39: 39. Has your Network engaged patients in assesments and info material by way of web and interactive tools?</b>	No

HPH N/R Network Progress Reports 2012

<b>Q40: 40. Has your Network contributed to or participated in scientific projects or publications?</b>	No
<b>Q41: 41. Has your Network delivered material to scientific libraries or databases?</b>	No
<b>Q42: PARTNERS &amp; AFFILIATED MEMBERS42. Has your Network collaborated with strategic partners at National/Regional level?</b>	Yes (Note: Please provide information in APPENDIX)
<b>Q43: QUALITATIVE GROWTH43. Has your Network enabled Hospitals/Health Services to support and work more with communities/non-hospital organizations?</b>	No
<b>Q44: 44. Does your Network participate in the WHO HPH Recognition Project?</b>	No
<b>Q45: 45. Has your Network taught and trained in use of existing tools and databases adapted to the National/Regional context?</b>	No
<b>Q46: 46. Existing tools and databases</b>	
Have you implemented existing tools and databases?	No
Have you followed up online?	No
Have you reported online?	No
<b>Q47: 47. Has your Network:</b>	
Provided training facilities	Yes
Exchanged staff members	Yes
Participated in conferences	Yes
<b>Q48: 48. Do you expect your network members to participate in the new Master of Clinical Health promotion?</b>	No
<b>Q49: 49. Has any Hospitals/Health Service Coordinators or Vice Coordinators participated in WHO HPH Summer Schools?</b>	No
<b>Q50: 50. Does your Network have:</b>	
A Strategy translated to local language for National/Regional implementation?	No
Action Plan translated to local language for National/Regional implementation?	No

**Q51: ADDITIONAL QUESTIONS51. Does your Network have additional strategy, priorities and focus areas:**

For 2011-2013? (Note: If yes, please provide information in APPENDIX) Yes

For the next period? (Note: If yes, please provide information in APPENDIX) Yes

**Q52: 52. Connection to National/Regional health policy and strategies**

Is health promotion a focus area in National/Regional health policies, laws and regulations? (Note: If yes, please provide information in APPENDIX) Yes

Has last period's changes in National/Regional health policies had directly influence HPH activities? (Note: If yes, please provide information in APPENDIX) No

Is the National/Regional health system context supportive of the development of HPH? Yes

**Q53: 53. Have you received recognition from public authorities, health systems etc.?** No

**Q54: 54. Are key documents (Vienna Recommendations, Ottawa Charter, Information Package, WHO Standards (SAT), Letter of Intent, Constitution etc.) available in your local language?** Yes

**Q55: 55. Please list meetings and conferences, if applicable (indicating organizers, participants, presentations etc.)** HPH Networks during 2011 and 2013 met quarterly and during the period of planning for the Nurtion workshop met monthly. The workshop was in collaboration with the Public Health Agency, hospital catering association, regional procurement and Network members. Coordinator speaks on HPH in NI and WHO annually in the MSc in Public Health taught at Queens University Belfast.

**Q56: 56. Collaboration with the International HPH Network and with WHO**

Does your Network have any participation in international, national or regional task forces and/or working groups? (Note: If yes, please provide information in APPENDIX) No

Does your Network collaborate with WHO? (Note: If yes, please provide information in APPENDIX) No

Does your Network issue any guidelines on how to implement recommendations from the task forces and working groups, e.g. Migrant Friendly and Culturally Competent Health Care? Yes

## HPH N/R Network Progress Reports 2012

**Q57: 57. How do you think that the International HPH Network, the GB and the GA could better meet the needs of the National/Regional networks?**

---

*Respondent skipped this question*

**Q58: 58. How do you think your Network could better contribute to the International HPH Network's fulfilment of its objectives?**

*Respondent skipped this question*

#14

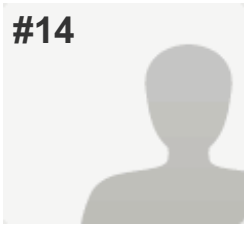

**COMPLETE**

**Collector:** PrgrepNR2012 ([Web Link](#))

**Started:** Sunday, February 17, 2013 8:52:23 AM

**Last Modified:** Sunday, February 17, 2013 12:08:50 PM

**Time Spent:** 03:16:26

**IP Address:** 78.72.117.247

**PAGE 1: Administrative Information (Part A)**

<b>Q1: 1. Name of Network</b>	Swedish HPH Network
<b>Q2: 2. Network Coordinator</b>	
Name	Margareta Kristenson
Address	Hälsans Hus, S 58183 Linköping Sweden
Email	margareta.kristenson@liu.se
Phone	++101035075
Network Website	<a href="http://www.natverket-hfs.se/">http://www.natverket-hfs.se/</a>
<b>Q3: 3. Coordinating Institution</b>	
Name	Department of Public Health
Address	Landstinget Östergötland; St Larsgatan 49 b 581191 Linköping
Email	Lovisa.Karlsson@lio.se
Phone	++10-103 72 68
Institution Website	<a href="http://www.lio.se/Verksamheter7halso-och-vardutvecklingscentrum/Folkhälsocentrum">http://www.lio.se/Verksamheter7halso-och-vardutvecklingscentrum/Folkhälsocentrum</a>
<b>Q4: 4. Date of Establishment and Expiration</b>	
Date of Establishment	10/25/1996,
Expiration of Network Agreement	12/31/2016
<b>Q5: 5. Period covered by this Progress Report</b>	
From	01/01/2011,
To	12/31/2012
<b>Q6: 6. Number of your Network's member Hospitals and Health Services at the time of reporting</b>	
Hospitals	62
Health Services	18



## HPH N/R Network Progress Reports 2012

<b>Q7: 7. Date of checking online list of all my network members on hphnet.org</b>	<i>Respondent skipped this question</i>
<b>Q8: 8. The list of my members at hphnet.org is:</b>	<i>Respondent skipped this question</i>
<b>Q9: 9. Does your Network have additional National/Regional criteria (supplementary to the International Network's criteria) for new members to join?</b>	Yes (Note: Please provide information in APPENDIX)
<b>Q10: 10. Has your Network delivered, or is it planning to deliver, material for the online HPH Library?</b>	No
<b>Q11: 11. Please rate how your Network has put the mission, purpose and objectives of WHO Health Promotion principles into practice on the National/Regional level. (1 being 'Not at all' and 5 being 'Completely')(Note: Please provide information in APPENDIX)</b>	
(no label)	4
<b>Q12: 12. Is your Network collecting membership fees?</b>	Yes

### PAGE 2: Exchange of Knowledge and Experience (Part B)

**Q13: 13. Organizational structure and way of working**

Describe the organization of your Network e.g. coordinating institution, scientific committee, steering group, task forces etc. (If available, please provide an organizational chart in APPENDIX)

See appendix and previous report!

**Q14: 14. Outcomes and main achievements in your Network**

Please describe the main outcomes and achievements

See previous report!

Please describe the main facilitators and supportive factors encountered

See previous report!

Please describe the main problems encountered

See previous report!

What do you think is the limit for more hospitals and health services in your country/region to join the activities of your Network ?

See previous report!

**Q15: 15. Evaluation and monitoring**

Has any network evaluation and monitoring been carried out according to implementation of the WHO Standards, projects etc.? (Note: If yes, please provide information in APPENDIX)	Yes
Have any additional analysis or surveys been carried out? (Note: If yes, please provide information in APPENDIX)	Yes
Which strategies have been used for evaluation and monitoring?	National indicators for HPH, standards for Smoke free hospitals

**Q16: 16. Which of the WHO Standards and Sub-Standards have been given priority in your Network?**

Standard 1: Management Policy	Priority
Standard 2: Patient Assessment	Priority
Standard 3: Patient Information and Intervention	Priority
Standard 4: Promoting a Healthy Workplace	Priority
Standard 5: Continuity and Cooperation	Priority

**Q17: Which of the WHO Standards and Sub-Standards have been implemented in your Network?17. Standard 1: Management Policy**

The organization identifies responsibilities for health promotion	Yes
The organization allocates resources for the implementation of health promotion	Yes
The organization ensures the availability of procedures for collection and evaluation of data in order to monitor the quality of health promotion activities	No

**Q18: 18. Standard 2: Patient Assessment**

The organization ensures the availability of procedures for all patients to assess their need for health promotion	Yes
The assessment of a patient's need for health promotion is done at first contact with the hospital. This is kept under review and adjusted as necessary according to changes in the patient's clinical condition or on request	Yes
The patient's needs-assessment reflects information provided by others and ensures sensitivity to social and cultural background	No

**Q19: 19. Standard 3: Patient Information and Intervention**

Based on the health promotion needs assessment, the patient is informed of factors impacting on their health and, in partnership with the patient, a plan for relevant activities for health promotion is agreed Yes

The organization ensures that all patients, staff and visitors have access to general information on factors influencing health Yes

**Q20: 20. Standard 4: Promoting a Healthy Workplace**

The organization ensures the development and implementation of a healthy and safe workplace Yes

The organization ensures the development and implementation of a comprehensive Human Resources Strategy that includes training and development of health promotion skills of staff Yes

The organization ensures availability of procedures to develop and maintain staff awareness on health issues Yes

**Q21: 21. Standard 5: Continuity and cooperation**

The organization ensures the health promotion services are coherent with current provisions and regional health policy plans Yes

The organization ensures the availability and implementation of health promotion activities and procedures during out-patient visits and after patient discharge Yes

**Q22: 22. Standard and sub-standards:**

Are developed on basis of formal assessment of need? No

Are developed on basis of National/Regional policy? Yes

Implementation is monitored by Hospitals/Health Services? Yes

Implementation of monitoring is followed up by Hospitals/Health Services? Yes

**Q23: 23. Implementation of national, regional or local projects**

Are chosen on basis of formal assessment of need by Hospitals/Health Services? Yes

Are chosen on basis of National/Regional policy? Yes

Implementation is monitored by Hospitals/Health Services? Yes

Implementation of monitoring is followed up by Hospitals/Health Services? Yes

**Q24: GROWTH & MEMBER CARE** 24. Has your Network recruited new members? Yes (Note: Please provide information in APPENDIX)

**Q25: 25.** Has your Network had members who dropped out? No

**Q26: 26.** Has your Network been in dialogue with members in risk of dropping out and already dropped out members? Yes (Note: Please provide information in APPENDIX)

**Q27: 27.** Has your Network distributed any folders in local language regarding info, benefits and procedures? Yes

**Q28: 28.** Has your Network established contact to Hospitals/Health Services outside your Network, as part of the HPH Twinning or otherwise? No

**Q29: 29.** Has your Network contacted National or Regional partners to recruit new members? No

**Q30: 30.** Has your Network focused on networking within the National/Regional Network to improve member satisfaction? Yes (Note: Please provide information in APPENDIX)

**Q31: 31.** Has your Network received funding for National/Regional activities? Yes (Note: Please provide information in APPENDIX)

**Q32: 32.** Did your Network engage in advocacy towards National/Regional partners? Yes (Note: Please provide information in APPENDIX)

**Q33: VISIBILITY & PUBLICATION** 33. Has your Network designed information material regarding results, initiatives and improvements in local language? Yes

**Q34: 34.** Did your Network engage in National/Regional advocacy towards policies and dissemination of results? Yes (Note: Please provide information in APPENDIX)

HPH N/R Network Progress Reports 2012

<b>Q35: 35. Has your Network applied for HPH awards?</b>	No
<b>Q36: 36. Has your Network completed a PR strategy in local language?</b>	No
<b>Q37: 37. Has your Network implemented the PR strategy locally?</b>	No
<b>Q38: 38. Has your Network collaborated with patient organizations at National/Regional level?</b>	No
<b>Q39: 39. Has your Network engaged patients in assesments and info material by way of web and interactive tools?</b>	No
<b>Q40: 40. Has your Network contributed to or participated in scientific projects or publications?</b>	Yes (Note: Please provide information in APPENDIX)
<b>Q41: 41. Has your Network delivered material to scientific libraries or databases?</b>	No
<b>Q42: PARTNERS &amp; AFFILIATED MEMBERS42. Has your Network collaborated with strategic partners at National/Regional level?</b>	Yes (Note: Please provide information in APPENDIX)
<b>Q43: QUALITATIVE GROWTH43. Has your Network enabled Hospitals/Health Services to support and work more with communities/non-hospital organizations?</b>	No
<b>Q44: 44. Does your Network participate in the WHO HPH Recognition Project?</b>	No
<b>Q45: 45. Has your Network taught and trained in use of existing tools and databases adapted to the National/Regional context?</b>	Yes
<b>Q46: 46. Existing tools and databases</b>	
Have you implemented existing tools and databases?	Yes
Have you followed up online?	No
Have you reported online?	No
<b>Q47: 47. Has your Network:</b>	
Provided training facilities	Yes
Exchanged staff members	No
Participated in conferences	Yes

<b>Q48: 48. Do you expect your network members to participate in the new Master of Clinical Health promotion?</b>	No
<b>Q49: 49. Has any Hospitals/Health Service Coordinators or Vice Coordinators participated in WHO HPH Summer Schools?</b>	Yes (Note: Please provide information in APPENDIX)
<b>Q50: 50. Does your Network have:</b>	
A Strategy translated to local language for National/Regional implementation?	Yes
Action Plan translated to local language for National/Regional implementation?	Yes
<b>Q51: ADDITIONAL QUESTIONS51. Does your Network have additional strategy, priorities and focus areas:</b>	
For 2011-2013? (Note: If yes, please provide information in APPENDIX)	Yes
For the next period? (Note: If yes, please provide information in APPENDIX)	Yes
<b>Q52: 52. Connection to National/Regional health policy and strategies</b>	
Is health promotion a focus area in National/Regional health policies, laws and regulations? (Note: If yes, please provide information in APPENDIX)	Yes
Has last period's changes in National/Regional health policies had directly influence HPH activities? (Note: If yes, please provide information in APPENDIX)	Yes
Is the National/Regional health system context supportive of the development of HPH?	Yes
<b>Q53: 53. Have you received recognition from public authorities, health systems etc.?</b>	Yes (Note: Please provide information in APPENDIX)
<b>Q54: 54. Are key documents (Vienna Recommendations, Ottawa Charter, Information Package, WHO Standards (SAT), Letter of Intent, Constitution etc.) available in your local language?</b>	Yes
<b>Q55: 55. Please list meetings and conferences, if applicable (indicating organizers, participants, presentations etc.)</b>	See appendig HFS network meetings etc 2011-2012

**Q56: 56. Collaboration with the International HPH Network and with WHO**

Does your Network have any participation in international, national or regional task forces and/or working groups? (Note: If yes, please provide information in APPENDIX) Yes

Does your Network collaborate with WHO? (Note: If yes, please provide information in APPENDIX) No

Does your Network issue any guidelines on how to implement recommendations from the task forces and working groups, e.g. Migrant Friendly and Culturally Competent Health Care? Yes

**Q57: 57. How do you think that the International HPH Network, the GB and the GA could better meet the needs of the National/Regional networks?** *Respondent skipped this question*

**Q58: 58. How do you think your Network could better contribute to the International HPH Network's fulfilment of its objectives?** *Respondent skipped this question*

#15

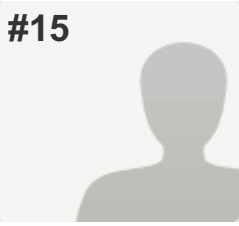

**COMPLETE**

**Collector:** PrgrepNR2012 ([Web Link](#))

**Started:** Tuesday, February 19, 2013 5:58:17 PM

**Last Modified:** Tuesday, February 19, 2013 6:27:46 PM

**Time Spent:** 00:29:29

**IP Address:** 207.255.31.223

**PAGE 1: Administrative Information (Part A)**

<b>Q1: 1. Name of Network</b>	Pennsylvania-USA
<b>Q2: 2. Network Coordinator</b>	
Name	Matt Masiello
Address	620 Seventh Street
Email	m.masiello@wriwindber.org
Phone	8146196168
Fax	8143616995
<b>Q3: 3. Coordinating Institution</b>	
Name	Windber Research Institute
Address	620 Seventh Street-Suite B
Email	m.masiello@wriwindber.org
Phone	8146196168
Fax	8143616995
Institution Website	www.wriwindber.org
<b>Q4: 4. Date of Establishment and Expiration</b>	
Date of Establishment	01/01/2007
<b>Q5: 5. Period covered by this Progress Report</b>	
From	01/01/2010,
To	01/01/2012
<b>Q6: 6. Number of your Network's member Hospitals and Health Services at the time of reporting</b>	
Hospitals	2
Health Services	2
<b>Q7: 7. Date of checking online list of all my network members on hphnet.org</b>	
Checkup date	02/19/2013



<b>Q8: 8. The list of my members at hphnet.org is:</b>	Not up to date (Note: Please provide information in APPENDIX)
<b>Q9: 9. Does your Network have additional National/Regional criteria (supplementary to the International Network's criteria) for new members to join?</b>	No
<b>Q10: 10. Has your Network delivered, or is it planning to deliver, material for the online HPH Library?</b>	No
<b>Q11: 11. Please rate how your Network has put the mission, purpose and objectives of WHO Health Promotion principles into practice on the National/Regional level. (1 being 'Not at all' and 5 being 'Completely')(Note: Please provide information in APPENDIX)</b>	
(no label)	4
<b>Q12: 12. Is your Network collecting membership fees?</b>	Yes

**PAGE 2: Exchange of Knowledge and Experience (Part B)**

**Q13: 13. Organizational structure and way of working**

Describe the organization of your Network e.g. coordinating institution, scientific committee, steering group, task forces etc. (If available, please provide an organizational chart in APPENDIX)

Coordinating Institution

**Q14: 14. Outcomes and main achievements in your Network**

Please describe the main outcomes and achievements

clinical, community and school-based health promotion

Please describe the main problems encountered

funding

**Q15: 15. Evaluation and monitoring**

Has any network evaluation and monitoring been carried out according to implementation of the WHO Standards, projects etc.? (Note: If yes, please provide information in APPENDIX)

Yes

**Q16: 16. Which of the WHO Standards and Sub-Standards have been given priority in your Network?**

Standard 1: Management Policy	Not priority
Standard 2: Patient Assessment	Priority
Standard 3: Patient Information and Intervention	Priority
Standard 4: Promoting a Healthy Workplace	Not priority
Standard 5: Continuity and Cooperation	Not priority

**Q17: Which of the WHO Standards and Sub-Standards have been implemented in your Network?17. Standard 1: Management Policy**

The organization identifies responsibilities for health promotion	Yes
The organization allocates resources for the implementation of health promotion	Yes
The organization ensures the availability of procedures for collection and evaluation of data in order to monitor the quality of health promotion activities	Yes

**Q18: 18. Standard 2: Patient Assessment**

The organization ensures the availability of procedures for all patients to assess their need for health promotion	No
The assessment of a patient's need for health promotion is done at first contact with the hospital. This is kept under review and adjusted as necessary according to changes in the patient's clinical condition or on request	Yes
The patient's needs-assessment reflects information provided by others and ensures sensitivity to social and cultural background	Yes

**Q19: 19. Standard 3: Patient Information and Intervention**

Based on the health promotion needs assessment, the patient is informed of factors impacting on their health and, in partnership with the patient, a plan for relevant activities for health promotion is agreed	Yes
The organization ensures that all patients, staff and visitors have access to general information on factors influencing health	Yes

**Q20: 20. Standard 4: Promoting a Healthy Workplace**

The organization ensures the development and implementation of a healthy and safe workplace Yes

The organization ensures the development and implementation of a comprehensive Human Resources Strategy that includes training and development of health promotion skills of staff Yes

The organization ensures availability of procedures to develop and maintain staff awareness on health issues Yes

**Q21: 21. Standard 5: Continuity and cooperation**

The organization ensures the health promotion services are coherent with current provisions and regional health policy plans Yes

The organization ensures the availability and implementation of health promotion activities and procedures during out-patient visits and after patient discharge Yes

**Q22: 22. Standard and sub-standards:**

Are developed on basis of formal assessment of need? Yes

Are developed on basis of National/Regional policy? Yes

Implementation is monitored by Hospitals/Health Services? Yes

Implementation of monitoring is followed up by Hospitals/Health Services? Yes

**Q23: 23. Implementation of national, regional or local projects**

Are chosen on basis of formal assessment of need by Hospitals/Health Services? Yes

Are chosen on basis of National/Regional policy? Yes

Implementation is monitored by Hospitals/Health Services? Yes

Implementation of monitoring is followed up by Hospitals/Health Services? Yes

**Q24: GROWTH & MEMBER CARE** 24. Has your Network recruited new members? No

**Q25: 25. Has your Network had members who dropped out?** No

HPH N/R Network Progress Reports 2012

<b>Q26: 26. Has your Network been in dialogue with members in risk of dropping out and already dropped out members?</b>	No
<b>Q27: 27. Has your Network distributed any folders in local language regarding info, benefits and procedures?</b>	Yes
<b>Q28: 28. Has your Network established contact to Hospitals/Health Services outside your Network, as part of the HPH Twinning or otherwise?</b>	No
<b>Q29: 29. Has your Network contacted National or Regional partners to recruit new members?</b>	No
<b>Q30: 30. Has your Network focused on networking within the National/Regional Network to improve member satisfaction?</b>	Yes (Note: Please provide information in APPENDIX)
<b>Q31: 31. Has your Network received funding for National/Regional activities?</b>	Yes (Note: Please provide information in APPENDIX)
<b>Q32: 32. Did your Network engage in advocacy towards National/Regional partners?</b>	Yes (Note: Please provide information in APPENDIX)
<b>Q33: VISIBILITY &amp; PUBLICATION 33. Has your Network designed information material regarding results, initiatives and improvements in local language?</b>	Yes
<b>Q34: 34. Did your Network engage in National/Regional advocacy towards policies and dissemination of results?</b>	Yes (Note: Please provide information in APPENDIX)
<b>Q35: 35. Has your Network applied for HPH awards?</b>	No
<b>Q36: 36. Has your Network completed a PR strategy in local language?</b>	Yes
<b>Q37: 37. Has your Network implemented the PR strategy locally?</b>	Yes (with at least 5 appearances of the Network in political, public, academic or professional settings)
<b>Q38: 38. Has your Network collaborated with patient organizations at National/Regional level?</b>	Yes (Note: Please provide information in APPENDIX)
<b>Q39: 39. Has your Network engaged patients in assessments and info material by way of web and interactive tools?</b>	Yes

HPH N/R Network Progress Reports 2012

**Q40: 40. Has your Network contributed to or participated in scientific projects or publications?** Yes (Note: Please provide information in APPENDIX)

**Q41: 41. Has your Network delivered material to scientific libraries or databases?** No

**Q42: PARTNERS & AFFILIATED MEMBERS 42. Has your Network collaborated with strategic partners at National/Regional level?** Yes (Note: Please provide information in APPENDIX)

**Q43: QUALITATIVE GROWTH 43. Has your Network enabled Hospitals/Health Services to support and work more with communities/non-hospital organizations?** Yes (Note: Please provide information in APPENDIX)

**Q44: 44. Does your Network participate in the WHO HPH Recognition Project?** No

**Q45: 45. Has your Network taught and trained in use of existing tools and databases adapted to the National/Regional context?** Yes

**Q46: 46. Existing tools and databases**

Have you implemented existing tools and databases? Yes

Have you followed up online? Yes

Have you reported online? No

**Q47: 47. Has your Network:**

Provided training facilities No

Exchanged staff members Yes

Participated in conferences Yes

**Q48: 48. Do you expect your network members to participate in the new Master of Clinical Health promotion?** Yes

**Q49: 49. Has any Hospitals/Health Service Coordinators or Vice Coordinators participated in WHO HPH Summer Schools?** Yes (Note: Please provide information in APPENDIX)

**Q50: 50. Does your Network have:**

A Strategy translated to local language for National/Regional implementation? Yes

Action Plan translated to local language for National/Regional implementation? Yes

**Q51: ADDITIONAL QUESTIONS51. Does your Network have additional strategy, priorities and focus areas:**

For 2011-2013? (Note: If yes, please provide information in APPENDIX) No

For the next period? (Note: If yes, please provide information in APPENDIX) Yes

**Q52: 52. Connection to National/Regional health policy and strategies**

Is health promotion a focus area in National/Regional health policies, laws and regulations? (Note: If yes, please provide information in APPENDIX) Yes

Has last period's changes in National/Regional health policies had directly influence HPH activities? (Note: If yes, please provide information in APPENDIX) No

Is the National/Regional health system context supportive of the development of HPH? Yes

**Q53: 53. Have you received recognition from public authorities, health systems etc.?** Yes (Note: Please provide information in APPENDIX)

**Q54: 54. Are key documents (Vienna Recommendations, Ottawa Charter, Information Package, WHO Standards (SAT), Letter of Intent, Constitution etc.) available in your local language?** Yes

**Q55: 55. Please list meetings and conferences, if applicable (indicating organizers, participants, presentations etc.)** Manchester, England; Turku, Finland

**Q56: 56. Collaboration with the International HPH Network and with WHO**

Does your Network have any participation in international, national or regional task forces and/or working groups? (Note: If yes, please provide information in APPENDIX) Yes

Does your Network collaborate with WHO? (Note: If yes, please provide information in APPENDIX) No

Does your Network issue any guidelines on how to implement recommendations from the task forces and working groups, e.g. Migrant Friendly and Culturally Competent Health Care? No

**Q57: 57. How do you think that the International HPH Network, the GB and the GA could better meet the needs of the National/Regional networks?** *Respondent skipped this question*

**Q58: 58. How do you think your Network could better contribute to the International HPH Network's fulfilment of its objectives?**

*Respondent skipped this question*

#16

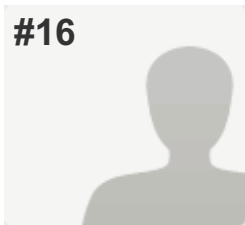

**INCOMPLETE**

**Collector:** PrgrepNR2012 ([Web Link](#))

**Started:** Tuesday, February 26, 2013 2:35:26 AM

**Last Modified:** Tuesday, February 26, 2013 2:43:46 AM

**Time Spent:** 00:08:19

**IP Address:** 87.123.151.71

PAGE 1: Administrative Information (Part A)

<b>Q1: 1. Name of Network</b>	German Network Health promoting Hospitals and Health Services (DNGfK) 2012
<b>Q2: 2. Network Coordinator</b> Name	Uta-Sophie Bemmann
<b>Q3: 3. Coordinating Institution</b>	<i>Respondent skipped this question</i>
<b>Q4: 4. Date of Establishment and Expiration</b>	<i>Respondent skipped this question</i>
<b>Q5: 5. Period covered by this Progress Report</b>	<i>Respondent skipped this question</i>
<b>Q6: 6. Number of your Network's member Hospitals and Health Services at the time of reporting</b>	<i>Respondent skipped this question</i>
<b>Q7: 7. Date of checking online list of all my network members on hphnet.org</b>	<i>Respondent skipped this question</i>
<b>Q8: 8. The list of my members at hphnet.org is:</b>	Up to date
<b>Q9: 9. Does your Network have additional National/Regional criteria (supplementary to the International Network's criteria) for new members to join?</b>	<i>Respondent skipped this question</i>
<b>Q10: 10. Has your Network delivered, or is it planning to deliver, material for the online HPH Library?</b>	<i>Respondent skipped this question</i>
<b>Q11: 11. Please rate how your Network has put the mission, purpose and objectives of WHO Health Promotion principles into practice on the National/Regional level. (1 being 'Not at all' and 5 being 'Completely')(Note: Please provide information in APPENDIX)</b>	<i>Respondent skipped this question</i>



## HPH N/R Network Progress Reports 2012

**Q12: 12. Is your Network collecting membership fees?**

*Respondent skipped this question*

### PAGE 2: Exchange of Knowledge and Experience (Part B)

**Q13: 13. Organizational structure and way of working**

*Respondent skipped this question*

**Q14: 14. Outcomes and main achievements in your Network**

*Respondent skipped this question*

**Q15: 15. Evaluation and monitoring**

*Respondent skipped this question*

**Q16: 16. Which of the WHO Standards and Sub-Standards have been given priority in your Network?**

*Respondent skipped this question*

**Q17: Which of the WHO Standards and Sub-Standards have been implemented in your Network?  
17. Standard 1: Management Policy**

*Respondent skipped this question*

**Q18: 18. Standard 2: Patient Assessment**

*Respondent skipped this question*

**Q19: 19. Standard 3: Patient Information and Intervention**

*Respondent skipped this question*

**Q20: 20. Standard 4: Promoting a Healthy Workplace**

*Respondent skipped this question*

**Q21: 21. Standard 5: Continuity and cooperation**

*Respondent skipped this question*

**Q22: 22. Standard and sub-standards:**

*Respondent skipped this question*

**Q23: 23. Implementation of national, regional or local projects**

*Respondent skipped this question*

**Q24: GROWTH & MEMBER CARE24. Has your Network recruited new members?**

*Respondent skipped this question*

**Q25: 25. Has your Network had members who dropped out?**

*Respondent skipped this question*

## HPH N/R Network Progress Reports 2012

<b>Q26: 26. Has your Network been in dialogue with members in risk of dropping out and already dropped out members?</b>	<i>Respondent skipped this question</i>
<b>Q27: 27. Has your Network distributed any folders in local language regarding info, benefits and procedures?</b>	<i>Respondent skipped this question</i>
<b>Q28: 28. Has your Network established contact to Hospitals/Health Services outside your Network, as part of the HPH Twinning or otherwise?</b>	<i>Respondent skipped this question</i>
<b>Q29: 29. Has your Network contacted National or Regional partners to recruit new members?</b>	<i>Respondent skipped this question</i>
<b>Q30: 30. Has your Network focused on networking within the National/Regional Network to improve member satisfaction?</b>	<i>Respondent skipped this question</i>
<b>Q31: 31. Has your Network received funding for National/Regional activities?</b>	<i>Respondent skipped this question</i>
<b>Q32: 32. Did your Network engage in advocacy towards National/Regional partners?</b>	<i>Respondent skipped this question</i>
<b>Q33: VISIBILITY &amp; PUBLICATION 33. Has your Network designed information material regarding results, initiatives and improvements in local language?</b>	<i>Respondent skipped this question</i>
<b>Q34: 34. Did your Network engage in National/Regional advocacy towards policies and dissemination of results?</b>	<i>Respondent skipped this question</i>
<b>Q35: 35. Has your Network applied for HPH awards?</b>	<i>Respondent skipped this question</i>
<b>Q36: 36. Has your Network completed a PR strategy in local language?</b>	<i>Respondent skipped this question</i>
<b>Q37: 37. Has your Network implemented the PR strategy locally?</b>	<i>Respondent skipped this question</i>
<b>Q38: 38. Has your Network collaborated with patient organizations at National/Regional level?</b>	<i>Respondent skipped this question</i>
<b>Q39: 39. Has your Network engaged patients in assessments and info material by way of web and interactive tools?</b>	<i>Respondent skipped this question</i>

## HPH N/R Network Progress Reports 2012

<b>Q40: 40. Has your Network contributed to or participated in scientific projects or publications?</b>	<i>Respondent skipped this question</i>
<b>Q41: 41. Has your Network delivered material to scientific libraries or databases?</b>	<i>Respondent skipped this question</i>
<b>Q42: PARTNERS &amp; AFFILIATED MEMBERS42. Has your Network collaborated with strategic partners at National/Regional level?</b>	<i>Respondent skipped this question</i>
<b>Q43: QUALITATIVE GROWTH43. Has your Network enabled Hospitals/Health Services to support and work more with communities/non-hospital organizations?</b>	<i>Respondent skipped this question</i>
<b>Q44: 44. Does your Network participate in the WHO HPH Recognition Project?</b>	<i>Respondent skipped this question</i>
<b>Q45: 45. Has your Network taught and trained in use of existing tools and databases adapted to the National/Regional context?</b>	<i>Respondent skipped this question</i>
<b>Q46: 46. Existing tools and databases</b>	<i>Respondent skipped this question</i>
<b>Q47: 47. Has your Network:</b>	<i>Respondent skipped this question</i>
<b>Q48: 48. Do you expect your network members to participate in the new Master of Clinical Health promotion?</b>	<i>Respondent skipped this question</i>
<b>Q49: 49. Has any Hospitals/Health Service Coordinators or Vice Coordinators participated in WHO HPH Summer Schools?</b>	<i>Respondent skipped this question</i>
<b>Q50: 50. Does your Network have:</b>	<i>Respondent skipped this question</i>
<b>Q51: ADDITIONAL QUESTIONS51. Does your Network have additional strategy, priorities and focus areas:</b>	<i>Respondent skipped this question</i>
<b>Q52: 52. Connection to National/Regional health policy and strategies</b>	<i>Respondent skipped this question</i>
<b>Q53: 53. Have you received recognition from public authorities, health systems etc.?</b>	<i>Respondent skipped this question</i>

## HPH N/R Network Progress Reports 2012

**Q54: 54. Are key documents (Vienna Recommendations, Ottawa Charter, Information Package, WHO Standards (SAT), Letter of Intent, Constitution etc.) available in your local language?**

*Respondent skipped this question*

**Q55: 55. Please list meetings and conferences, if applicable (indicating organizers, participants, presentations etc.)**

*Respondent skipped this question*

**Q56: 56. Collaboration with the International HPH Network and with WHO**

*Respondent skipped this question*

**Q57: 57. How do you think that the International HPH Network, the GB and the GA could better meet the needs of the National/Regional networks?**

*Respondent skipped this question*

**Q58: 58. How do you think your Network could better contribute to the International HPH Network's fulfilment of its objectives?**

*Respondent skipped this question*

#17

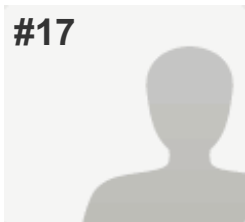

**INCOMPLETE**

**Collector:** PrgrepNR2012 ([Web Link](#))  
**Started:** Monday, March 04, 2013 5:37:14 PM  
**Last Modified:** Monday, March 04, 2013 5:39:25 PM  
**Time Spent:** 00:02:10  
**IP Address:** 27.253.60.168

**PAGE 1: Administrative Information (Part A)**

<b>Q1: 1. Name of Network</b>	Victorian Network of Health Promoting Hospitals and Health Services
<b>Q2: 2. Network Coordinator</b>	
Name	Dr Sally Fawkes
Address	School of Public Health and Human Biosciences
Email	s.fawkes@latrobe.edu.au
Phone	+61 3 94791135
<b>Q3: 3. Coordinating Institution</b>	
Name	Victorian Network of Health Promoting Hospitals and Health Services
Address	c/o Dental Health Services Victoria
<b>Q4: 4. Date of Establishment and Expiration</b>	<i>Respondent skipped this question</i>
<b>Q5: 5. Period covered by this Progress Report</b>	<i>Respondent skipped this question</i>
<b>Q6: 6. Number of your Network's member Hospitals and Health Services at the time of reporting</b>	<i>Respondent skipped this question</i>
<b>Q7: 7. Date of checking online list of all my network members on hphnet.org</b>	<i>Respondent skipped this question</i>
<b>Q8: 8. The list of my members at hphnet.org is:</b>	<i>Respondent skipped this question</i>
<b>Q9: 9. Does your Network have additional National/Regional criteria (supplementary to the International Network's criteria) for new members to join?</b>	No

## HPH N/R Network Progress Reports 2012

<b>Q10: 10. Has your Network delivered, or is it planning to deliver, material for the online HPH Library?</b>	Yes (Note: Please provide information in APPENDIX)
<b>Q11: 11. Please rate how your Network has put the mission, purpose and objectives of WHO Health Promotion principles into practice on the National/Regional level. (1 being 'Not at all' and 5 being 'Completely')(Note: Please provide information in APPENDIX)</b>	<i>Respondent skipped this question</i>
<b>Q12: 12. Is your Network collecting membership fees?</b>	Yes

### PAGE 2: Exchange of Knowledge and Experience (Part B)

<b>Q13: 13. Organizational structure and way of working</b>	<i>Respondent skipped this question</i>
<b>Q14: 14. Outcomes and main achievements in your Network</b>	<i>Respondent skipped this question</i>
<b>Q15: 15. Evaluation and monitoring</b>	<i>Respondent skipped this question</i>
<b>Q16: 16. Which of the WHO Standards and Sub-Standards have been given priority in your Network?</b>	<i>Respondent skipped this question</i>
<b>Q17: Which of the WHO Standards and Sub-Standards have been implemented in your Network? 17. Standard 1: Management Policy</b>	<i>Respondent skipped this question</i>
<b>Q18: 18. Standard 2: Patient Assessment</b>	<i>Respondent skipped this question</i>
<b>Q19: 19. Standard 3: Patient Information and Intervention</b>	<i>Respondent skipped this question</i>
<b>Q20: 20. Standard 4: Promoting a Healthy Workplace</b>	<i>Respondent skipped this question</i>
<b>Q21: 21. Standard 5: Continuity and cooperation</b>	<i>Respondent skipped this question</i>
<b>Q22: 22. Standard and sub-standards:</b>	<i>Respondent skipped this question</i>

## HPH N/R Network Progress Reports 2012

<b>Q23: 23. Implementation of national, regional or local projects</b>	<i>Respondent skipped this question</i>
<b>Q24: GROWTH &amp; MEMBER CARE24. Has your Network recruited new members?</b>	<i>Respondent skipped this question</i>
<b>Q25: 25. Has your Network had members who dropped out?</b>	<i>Respondent skipped this question</i>
<b>Q26: 26. Has your Network been in dialogue with members in risk of dropping out and already dropped out members?</b>	<i>Respondent skipped this question</i>
<b>Q27: 27. Has your Network distributed any folders in local language regarding info, benefits and procedures?</b>	<i>Respondent skipped this question</i>
<b>Q28: 28. Has your Network established contact to Hospitals/Health Services outside your Network, as part of the HPH Twinning or otherwise?</b>	<i>Respondent skipped this question</i>
<b>Q29: 29. Has your Network contacted National or Regional partners to recruit new members?</b>	<i>Respondent skipped this question</i>
<b>Q30: 30. Has your Network focused on networking within the National/Regional Network to improve member satisfaction?</b>	<i>Respondent skipped this question</i>
<b>Q31: 31. Has your Network received funding for National/Regional activities?</b>	<i>Respondent skipped this question</i>
<b>Q32: 32. Did your Network engage in advocacy towards National/Regional partners?</b>	<i>Respondent skipped this question</i>
<b>Q33: VISIBILITY &amp; PUBLICATION33. Has your Network designed information material regarding results, initiatives and improvements in local language?</b>	<i>Respondent skipped this question</i>
<b>Q34: 34. Did your Network engage in National/Regional advocacy towards policies and dissemination of results?</b>	<i>Respondent skipped this question</i>
<b>Q35: 35. Has your Network applied for HPH awards?</b>	<i>Respondent skipped this question</i>
<b>Q36: 36. Has your Network completed a PR strategy in local language?</b>	<i>Respondent skipped this question</i>

## HPH N/R Network Progress Reports 2012

<b>Q37: 37. Has your Network implemented the PR strategy locally?</b>	<i>Respondent skipped this question</i>
<b>Q38: 38. Has your Network collaborated with patient organizations at National/Regional level?</b>	<i>Respondent skipped this question</i>
<b>Q39: 39. Has your Network engaged patients in assesments and info material by way of web and interactive tools?</b>	<i>Respondent skipped this question</i>
<b>Q40: 40. Has your Network contributed to or participated in scientific projects or publications?</b>	<i>Respondent skipped this question</i>
<b>Q41: 41. Has your Network delivered material to scientific libraries or databases?</b>	<i>Respondent skipped this question</i>
<b>Q42: PARTNERS &amp; AFFILIATED MEMBERS42. Has your Network collaborated with strategic partners at National/Regional level?</b>	<i>Respondent skipped this question</i>
<b>Q43: QUALITATIVE GROWTH43. Has your Network enabled Hospitals/Health Services to support and work more with communities/non-hospital organizations?</b>	<i>Respondent skipped this question</i>
<b>Q44: 44. Does your Network participate in the WHO HPH Recognition Project?</b>	<i>Respondent skipped this question</i>
<b>Q45: 45. Has your Network taught and trained in use of existing tools and databases adapted to the National/Regional context?</b>	<i>Respondent skipped this question</i>
<b>Q46: 46. Existing tools and databases</b>	<i>Respondent skipped this question</i>
<b>Q47: 47. Has your Network:</b>	<i>Respondent skipped this question</i>
<b>Q48: 48. Do you expect your network members to participate in the new Master of Clinical Health promotion?</b>	<i>Respondent skipped this question</i>
<b>Q49: 49. Has any Hospitals/Health Service Coordinators or Vice Coordinators participated in WHO HPH Summer Schools?</b>	<i>Respondent skipped this question</i>
<b>Q50: 50. Does your Network have:</b>	<i>Respondent skipped this question</i>



## HPH N/R Network Progress Reports 2012

**Q51: ADDITIONAL QUESTIONS**51. Does your Network have additional strategy, priorities and focus areas:

*Respondent skipped this question*

**Q52: 52. Connection to National/Regional health policy and strategies**

*Respondent skipped this question*

**Q53: 53. Have you received recognition from public authorities, health systems etc.?**

*Respondent skipped this question*

**Q54: 54. Are key documents (Vienna Recommendations, Ottawa Charter, Information Package, WHO Standards (SAT), Letter of Intent, Constitution etc.) available in your local language?**

*Respondent skipped this question*

**Q55: 55. Please list meetings and conferences, if applicable (indicating organizers, participants, presentations etc.)**

*Respondent skipped this question*

**Q56: 56. Collaboration with the International HPH Network and with WHO**

*Respondent skipped this question*

**Q57: 57. How do you think that the International HPH Network, the GB and the GA could better meet the needs of the National/Regional networks?**

*Respondent skipped this question*

**Q58: 58. How do you think your Network could better contribute to the International HPH Network's fulfilment of its objectives?**

*Respondent skipped this question*

#18

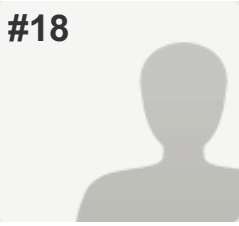

**COMPLETE**

**Collector:** PrgrepNR2012 ([Web Link](#))  
**Started:** Sunday, February 17, 2013 9:42:43 AM  
**Last Modified:** Tuesday, March 05, 2013 2:37:21 AM  
**Time Spent:** Over a week  
**IP Address:** 62.103.27.239

**PAGE 1: Administrative Information (Part A)**

<b>Q1: 1. Name of Network</b>	Greek HPH Network
<b>Q2: 2. Network Coordinator</b>	
Name	Yannis Tountas
Address	25 Alexandropoleos Street
Email	ytountas@med.uoa.gr
Phone	+302107482015
Fax	+302107485872
Network Website	www.ednypy.gr
<b>Q3: 3. Coordinating Institution</b>	
Name	Institute of Social and Preventive Medicine
Address	25 Alexandropoleos Street
Email	info@ispm.gr
Phone	+30 210 72 22 727
Fax	+302107485872
Institution Website	www.neahygeia.gr
<b>Q4: 4. Date of Establishment and Expiration</b>	
Date of Establishment	01/01/1998
<b>Q5: 5. Period covered by this Progress Report</b>	
From	01/01/2012,
To	01/01/2013
<b>Q6: 6. Number of your Network's member Hospitals and Health Services at the time of reporting</b>	
Hospitals	26
<b>Q7: 7. Date of checking online list of all my network members on hphnet.org</b>	
Checkup date	02/16/2013

<b>Q8: 8. The list of my members at hphnet.org is:</b>	Not up to date (Note: Please provide information in APPENDIX)
<b>Q9: 9. Does your Network have additional National/Regional criteria (supplementary to the International Network's criteria) for new members to join?</b>	No
<b>Q10: 10. Has your Network delivered, or is it planning to deliver, material for the online HPH Library?</b>	No
<b>Q11: 11. Please rate how your Network has put the mission, purpose and objectives of WHO Health Promotion principles into practice on the National/Regional level. (1 being 'Not at all' and 5 being 'Completely')(Note: Please provide information in APPENDIX)</b>	
(no label)	3
<b>Q12: 12. Is your Network collecting membership fees?</b>	Yes

**PAGE 2: Exchange of Knowledge and Experience (Part B)**

**Q13: 13. Organizational structure and way of working**

Describe the organization of your Network e.g. coordinating institution, scientific committee, steering group, task forces etc. (If available, please provide an organizational chart in APPENDIX)

The Greek HPH Network has 26 hospitals-members. The manager of each hospital-member has appointed 3 contact persons that represent the hospital in the Network and promote its objectives and goals. The General Assembly consists of the hospitals' representatives. There is an annual meeting, in which the new strategy is set and the 9 members of the Governance Board (GB) are elected. The elected members of the GB and the Network coordinator participate in the Governance Board, which holds meetings twice a year. The Coordinating Institution of the Greek HPH Network is the Institute of Social and Preventive Medicine.

**Q14: 14. Outcomes and main achievements in your Network**

## HPH N/R Network Progress Reports 2012

Please describe the main outcomes and achievements

Firstly, the successful implementation of five conferences with the following topics: - Problems of Nutrition in the Hospital - Sexual health promotion for children and adolescents - Drugs for a hospital use - Health Promotion for the Prevention of Cardiovascular Disease - Health Promoting Hospitals and Environment In each Conference 100 to 170 members of the Greek HPH Network attended. Also, in the 20th HPH Conference, there were 6 participants of the Greek Network and 7 presentations. Also during 2012, 6 seminars were successfully completed for the Greek HPH members, who were trained in Communication Skills and Stress Resilience. Moreover, 3 issues of the Greek HPH Newsletter were published and distributed to the Greek HPH members. Furthermore, the two issues (1 & 2) of the «Clinical Health Promotion. Research & Best Practice for Patients, Staff and Community» and a leaflet about “nutrition & exercise” were distributed. As for surveys, “Hospitals Personnel’s’ Health” survey was conducted in two hospitals in 2012 and is now being continued in 2 more Greek hospitals members. Lastly, during the GB meeting of the Greek HPH Network, the creation of a Greek Network for Smoke free Hospitals was decided, in order to focus more on actions about smoking cessation.

Please describe the main facilitators and supportive factors encountered

The topics of the conferences and the seminars, which were held during the previous year, were caused even more Health Professional Personnel of the hospitals to express interest in participating in the Greek HPH Network’s activities. This is the reason why Greek HPH Network has set as a priority the implementation of conferences and seminars even to each hospital member individually.

Please describe the main problems encountered

The lack of personnel in the Greek hospitals and the severe financial difficulties that the majority of the Greek hospitals are facing are the two major problems. Unfortunately, because of these difficulties, there are cases where the personnel consider health promotion activities as a second priority.

What do you think is the limit for more hospitals and health services in your country/region to join the activities of your Network ?

The main problems were the lack of personnel in the Greek hospitals, the constant change of hospital management and the severe financial difficulties that the majority of the Greek hospitals are facing.

**Q15: 15. Evaluation and monitoring**

Has any network evaluation and monitoring been carried out according to implementation of the WHO Standards, projects etc.? (Note: If yes, please provide information in APPENDIX) No

Have any additional analysis or surveys been carried out? (Note: If yes, please provide information in APPENDIX) No

**Q16: 16. Which of the WHO Standards and Sub-Standards have been given priority in your Network?**

Standard 1: Management Policy	Priority
Standard 3: Patient Information and Intervention	Priority
Standard 4: Promoting a Healthy Workplace	Priority
Standard 5: Continuity and Cooperation	Not priority

**Q17: Which of the WHO Standards and Sub-Standards have been implemented in your Network?17. Standard 1: Management Policy**

The organization identifies responsibilities for health promotion Yes

The organization allocates resources for the implementation of health promotion Yes

The organization ensures the availability of procedures for collection and evaluation of data in order to monitor the quality of health promotion activities Yes

**Q18: 18. Standard 2: Patient Assessment**

The organization ensures the availability of procedures for all patients to assess their need for health promotion No

The assessment of a patient's need for health promotion is done at first contact with the hospital. This is kept under review and adjusted as necessary according to changes in the patient's clinical condition or on request No

The patient's needs-assessment reflects information provided by others and ensures sensitivity to social and cultural background Yes

**Q19: 19. Standard 3: Patient Information and Intervention**

Based on the health promotion needs assessment, the patient is informed of factors impacting on their health and, in partnership with the patient, a plan for relevant activities for health promotion is agreed	No
The organization ensures that all patients, staff and visitors have access to general information on factors influencing health	Yes

**Q20: 20. Standard 4: Promoting a Healthy Workplace**

The organization ensures the development and implementation of a healthy and safe workplace	Yes
The organization ensures the development and implementation of a comprehensive Human Resources Strategy that includes training and development of health promotion skills of staff	Yes
The organization ensures availability of procedures to develop and maintain staff awareness on health issues	Yes

**Q21: 21. Standard 5: Continuity and cooperation**

The organization ensures the health promotion services are coherent with current provisions and regional health policy plans	No
The organization ensures the availability and implementation of health promotion activities and procedures during out-patient visits and after patient discharge	No

**Q22: 22. Standard and sub-standards:**

Are developed on basis of formal assessment of need?	No
Are developed on basis of National/Regional policy?	Yes
Implementation is monitored by Hospitals/Health Services?	No
Implementation of monitoring is followed up by Hospitals/Health Services?	Yes

**Q23: 23. Implementation of national, regional or local projects**

Are chosen on basis of formal assessment of need by Hospitals/Health Services? Yes

Are chosen on basis of National/Regional policy? Yes

Implementation is monitored by Hospitals/Health Services? No

Implementation of monitoring is followed up by Hospitals/Health Services? Yes

**Q24: GROWTH & MEMBER CARE** 24. Has your Network recruited new members? No

**Q25: 25. Has your Network had members who dropped out?** Yes (Note: Please provide information in APPENDIX)

**Q26: 26. Has your Network been in dialogue with members in risk of dropping out and already dropped out members?** Yes (Note: Please provide information in APPENDIX)

**Q27: 27. Has your Network distributed any folders in local language regarding info, benefits and procedures?** Yes

**Q28: 28. Has your Network established contact to Hospitals/Health Services outside your Network, as part of the HPH Twinning or otherwise?** Yes (Note: Please provide information in APPENDIX)

**Q29: 29. Has your Network contacted National or Regional partners to recruit new members?** No

**Q30: 30. Has your Network focused on networking within the National/Regional Network to improve member satisfaction?** Yes (Note: Please provide information in APPENDIX)

**Q31: 31. Has your Network received funding for National/Regional activities?** Yes (Note: Please provide information in APPENDIX)

**Q32: 32. Did your Network engage in advocacy towards National/Regional partners?** *Respondent skipped this question*

**Q33: VISIBILITY & PUBLICATION** 33. Has your Network designed information material regarding results, initiatives and improvements in local language? Yes

**Q34: 34. Did your Network engage in National/Regional advocacy towards policies and dissemination of results?** Yes (Note: Please provide information in APPENDIX)

HPH N/R Network Progress Reports 2012

<b>Q35: 35. Has your Network applied for HPH awards?</b>	No
<b>Q36: 36. Has your Network completed a PR strategy in local language?</b>	Yes
<b>Q37: 37. Has your Network implemented the PR strategy locally?</b>	Partly (with less than 5 appearances of the Network in political, public, academic or professional settings)
<b>Q38: 38. Has your Network collaborated with patient organizations at National/Regional level?</b>	No
<b>Q39: 39. Has your Network engaged patients in assesments and info material by way of web and interactive tools?</b>	Yes
<b>Q40: 40. Has your Network contributed to or participated in scientific projects or publications?</b>	Yes (Note: Please provide information in APPENDIX)
<b>Q41: 41. Has your Network delivered material to scientific libraries or databases?</b>	Yes (Note: Please provide information in APPENDIX)
<b>Q42: PARTNERS &amp; AFFILIATED MEMBERS42. Has your Network collaborated with strategic partners at National/Regional level?</b>	Yes (Note: Please provide information in APPENDIX)
<b>Q43: QUALITATIVE GROWTH43. Has your Network enabled Hospitals/Health Services to support and work more with communities/non-hospital organizations?</b>	Yes (Note: Please provide information in APPENDIX)
<b>Q44: 44. Does your Network participate in the WHO HPH Recognition Project?</b>	No
<b>Q45: 45. Has your Network taught and trained in use of existing tools and databases adapted to the National/Regional context?</b>	Yes
<b>Q46: 46. Existing tools and databases</b>	
Have you implemented existing tools and databases?	Yes
Have you followed up online?	Yes
Have you reported online?	No



**Q47: 47. Has your Network:**

Provided training facilities	Yes
Exchanged staff members	No
Participated in conferences	Yes

**Q48: 48. Do you expect your network members to participate in the new Master of Clinical Health promotion?** Yes

**Q49: 49. Has any Hospitals/Health Service Coordinators or Vice Coordinators participated in WHO HPH Summer Schools?** No

**Q50: 50. Does your Network have:**

A Strategy translated to local language for National/Regional implementation?	No
Action Plan translated to local language for National/Regional implementation?	No

**Q51: ADDITIONAL QUESTIONS 51. Does your Network have additional strategy, priorities and focus areas:**

For the next period? (Note: If yes, please provide information in APPENDIX) Yes

**Q52: 52. Connection to National/Regional health policy and strategies** *Respondent skipped this question*

**Q53: 53. Have you received recognition from public authorities, health systems etc.?** Yes (Note: Please provide information in APPENDIX)

**Q54: 54. Are key documents (Vienna Recommendations, Ottawa Charter, Information Package, WHO Standards (SAT), Letter of Intent, Constitution etc.) available in your local language?** Yes

**Q55: 55. Please list meetings and conferences, if applicable (indicating organizers, participants, presentations etc.)** *Respondent skipped this question*

**Q56: 56. Collaboration with the International HPH Network and with WHO**

Does your Network have any participation in international, national or regional task forces and/or working groups? (Note: If yes, please provide information in APPENDIX) Yes

Does your Network collaborate with WHO? (Note: If yes, please provide information in APPENDIX) Yes

Does your Network issue any guidelines on how to implement recommendations from the task forces and working groups, e.g. Migrant Friendly and Culturally Competent Health Care? Yes

---

**Q57: 57. How do you think that the International HPH Network, the GB and the GA could better meet the needs of the National/Regional networks?** *Respondent skipped this question*

---

**Q58: 58. How do you think your Network could better contribute to the International HPH Network's fulfilment of its objectives?** *Respondent skipped this question*

#19

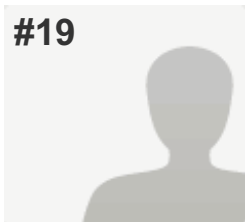

**COMPLETE**

**Collector:** PrgrepNR2012 ([Web Link](#))  
**Started:** Friday, March 08, 2013 4:50:22 AM  
**Last Modified:** Friday, March 08, 2013 5:10:14 AM  
**Time Spent:** 00:19:51  
**IP Address:** 62.12.160.128

PAGE 1: Administrative Information (Part A)

<b>Q1: 1. Name of Network</b>	Swiss network for Health Promoting Hospitals
<b>Q2: 2. Network Coordinator</b>	
Name	Patrik Hunziker
Address	CP 26, CH-1142 Pampigny
Email	patrik.hunziker@medecinedutravail.ch
Phone	+41 21 800 00 62
Network Website	healthhospitals.ch
<b>Q3: 3. Coordinating Institution</b>	<i>Respondent skipped this question</i>
<b>Q4: 4. Date of Establishment and Expiration</b>	<i>Respondent skipped this question</i>
<b>Q5: 5. Period covered by this Progress Report</b>	<i>Respondent skipped this question</i>
<b>Q6: 6. Number of your Network's member Hospitals and Health Services at the time of reporting</b>	
Hospitals	13
Health Services	11
Combined Hospital / Health Services	24
<b>Q7: 7. Date of checking online list of all my network members on hphnet.org</b>	
Checkup date	01/11/2012
<b>Q8: 8. The list of my members at hphnet.org is:</b>	Up to date
<b>Q9: 9. Does your Network have additional National/Regional criteria (supplementary to the International Network's criteria) for new members to join?</b>	No

**Q10: 10. Has your Network delivered, or is it planning to deliver, material for the online HPH Library?** No

**Q11: 11. Please rate how your Network has put the mission, purpose and objectives of WHO Health Promotion principles into practice on the National/Regional level. (1 being 'Not at all' and 5 being 'Completely')(Note: Please provide information in APPENDIX)**

(no label) 2

**Q12: 12. Is your Network collecting membership fees?** Yes

**PAGE 2: Exchange of Knowledge and Experience (Part B)**

**Q13: 13. Organizational structure and way of working**

Describe the organization of your Network e.g. coordinating institution, scientific committee, steering group, task forces etc. (If available, please provide an organizational chart in APPENDIX) One General Assembly, one board of 5 members and a coordinator

**Q14: 14. Outcomes and main achievements in your Network**

Please describe the main outcomes and achievements Unfortunately the general assembly decided on november 2012 to close the network in Switzerland. Few members are still interested in participating to the international Network

Please describe the main problems encountered lack of interest from the members. The 3 spoken languages and the difficult financial context demotivated the members in the past years. They had also very different expectations from the national network .

**Q15: 15. Evaluation and monitoring**

Has any network evaluation and monitoring been carried out according to implementation of the WHO Standards, projects etc.? (Note: If yes, please provide information in APPENDIX) No

Have any additional analysis or surveys been carried out? (Note: If yes, please provide information in APPENDIX) No

**Q16: 16. Which of the WHO Standards and Sub-Standards have been given priority in your Network?**

Standard 1: Management Policy	Priority
Standard 2: Patient Assessment	Priority
Standard 3: Patient Information and Intervention	Priority
Standard 4: Promoting a Healthy Workplace	Priority
Standard 5: Continuity and Cooperation	Not priority

**Q17: Which of the WHO Standards and Sub-Standards have been implemented in your Network?17. Standard 1: Management Policy**

The organization identifies responsibilities for health promotion	Yes
The organization allocates resources for the implementation of health promotion	Yes
The organization ensures the availability of procedures for collection and evaluation of data in order to monitor the quality of health promotion activities	Yes

**Q18: 18. Standard 2: Patient Assessment**

The organization ensures the availability of procedures for all patients to assess their need for health promotion	No
The assessment of a patient's need for health promotion is done at first contact with the hospital. This is kept under review and adjusted as necessary according to changes in the patient's clinical condition or on request	Yes
The patient's needs-assessment reflects information provided by others and ensures sensitivity to social and cultural background	Yes

**Q19: 19. Standard 3: Patient Information and Intervention**

Based on the health promotion needs assessment, the patient is informed of factors impacting on their health and, in partnership with the patient, a plan for relevant activities for health promotion is agreed	Yes
The organization ensures that all patients, staff and visitors have access to general information on factors influencing health	Yes

**Q20: 20. Standard 4: Promoting a Healthy Workplace**

The organization ensures the development and implementation of a healthy and safe workplace Yes

The organization ensures the development and implementation of a comprehensive Human Resources Strategy that includes training and development of health promotion skills of staff Yes

The organization ensures availability of procedures to develop and maintain staff awareness on health issues Yes

**Q21: 21. Standard 5: Continuity and cooperation**

The organization ensures the health promotion services are coherent with current provisions and regional health policy plans No

The organization ensures the availability and implementation of health promotion activities and procedures during out-patient visits and after patient discharge No

**Q22: 22. Standard and sub-standards:**

Are developed on basis of formal assessment of need? Yes

Are developed on basis of National/Regional policy? No

Implementation is monitored by Hospitals/Health Services? Yes

Implementation of monitoring is followed up by Hospitals/Health Services? No

**Q23: 23. Implementation of national, regional or local projects**

Are chosen on basis of formal assessment of need by Hospitals/Health Services? Yes

Are chosen on basis of National/Regional policy? No

Implementation is monitored by Hospitals/Health Services? Yes

Implementation of monitoring is followed up by Hospitals/Health Services? No

**Q24: GROWTH & MEMBER CARE** 24. Has your Network recruited new members? No

**Q25: 25. Has your Network had members who dropped out?** Yes (Note: Please provide information in APPENDIX)

HPH N/R Network Progress Reports 2012

<b>Q26: 26. Has your Network been in dialogue with members in risk of dropping out and already dropped out members?</b>	Yes (Note: Please provide information in APPENDIX)
<b>Q27: 27. Has your Network distributed any folders in local language regarding info, benefits and procedures?</b>	No
<b>Q28: 28. Has your Network established contact to Hospitals/Health Services outside your Network, as part of the HPH Twinning or otherwise?</b>	No
<b>Q29: 29. Has your Network contacted National or Regional partners to recruit new members?</b>	Yes (Note: Please provide information in APPENDIX)
<b>Q30: 30. Has your Network focused on networking within the National/Regional Network to improve member satisfaction?</b>	Yes (Note: Please provide information in APPENDIX)
<b>Q31: 31. Has your Network received funding for National/Regional activities?</b>	No
<b>Q32: 32. Did your Network engage in advocacy towards National/Regional partners?</b>	No
<b>Q33: VISIBILITY &amp; PUBLICATION 33. Has your Network designed information material regarding results, initiatives and improvements in local language?</b>	No
<b>Q34: 34. Did your Network engage in National/Regional advocacy towards policies and dissemination of results?</b>	No
<b>Q35: 35. Has your Network applied for HPH awards?</b>	No
<b>Q36: 36. Has your Network completed a PR strategy in local language?</b>	No
<b>Q37: 37. Has your Network implemented the PR strategy locally?</b>	No
<b>Q38: 38. Has your Network collaborated with patient organizations at National/Regional level?</b>	No
<b>Q39: 39. Has your Network engaged patients in assessments and info material by way of web and interactive tools?</b>	No

<b>Q40: 40. Has your Network contributed to or participated in scientific projects or publications?</b>	No
<b>Q41: 41. Has your Network delivered material to scientific libraries or databases?</b>	No
<b>Q42: PARTNERS &amp; AFFILIATED MEMBERS42. Has your Network collaborated with strategic partners at National/Regional level?</b>	No
<b>Q43: QUALITATIVE GROWTH43. Has your Network enabled Hospitals/Health Services to support and work more with communities/non-hospital organizations?</b>	No
<b>Q44: 44. Does your Network participate in the WHO HPH Recognition Project?</b>	No
<b>Q45: 45. Has your Network taught and trained in use of existing tools and databases adapted to the National/Regional context?</b>	No
<b>Q46: 46. Existing tools and databases</b>	
Have you implemented existing tools and databases?	No
Have you followed up online?	No
Have you reported online?	No
<b>Q47: 47. Has your Network:</b>	
Provided training facilities	Yes
Exchanged staff members	Yes
Participated in conferences	Yes
<b>Q48: 48. Do you expect your network members to participate in the new Master of Clinical Health promotion?</b>	No
<b>Q49: 49. Has any Hospitals/Health Service Coordinators or Vice Coordinators participated in WHO HPH Summer Schools?</b>	Yes (Note: Please provide information in APPENDIX)
<b>Q50: 50. Does your Network have:</b>	
A Strategy translated to local language for National/Regional implementation?	No
Action Plan translated to local language for National/Regional implementation?	No



**Q51: ADDITIONAL QUESTIONS51. Does your Network have additional strategy, priorities and focus areas:**

For 2011-2013? (Note: If yes, please provide information in APPENDIX) No

For the next period? (Note: If yes, please provide information in APPENDIX) No

**Q52: 52. Connection to National/Regional health policy and strategies**

Is health promotion a focus area in National/Regional health policies, laws and regulations? (Note: If yes, please provide information in APPENDIX) Yes

Has last period's changes in National/Regional health policies had directly influence HPH activities? (Note: If yes, please provide information in APPENDIX) No

Is the National/Regional health system context supportive of the development of HPH? No

**Q53: 53. Have you received recognition from public authorities, health systems etc.?** No

**Q54: 54. Are key documents (Vienna Recommendations, Ottawa Charter, Information Package, WHO Standards (SAT), Letter of Intent, Constitution etc.) available in your local language?** Yes

**Q55: 55. Please list meetings and conferences, if applicable (indicating organizers, participants, presentations etc.)** Summer school Taipeh 2011

**Q56: 56. Collaboration with the International HPH Network and with WHO**

Does your Network have any participation in international, national or regional task forces and/or working groups? (Note: If yes, please provide information in APPENDIX) No

Does your Network collaborate with WHO? (Note: If yes, please provide information in APPENDIX) No

Does your Network issue any guidelines on how to implement recommendations from the task forces and working groups, e.g. Migrant Friendly and Culturally Competent Health Care? No

**Q57: 57. How do you think that the International HPH Network, the GB and the GA could better meet the needs of the National/Regional networks?** *Respondent skipped this question*

**Q58: 58. How do you think your Network could better contribute to the International HPH Network's fulfilment of its objectives?**

*Respondent skipped this question*

#20

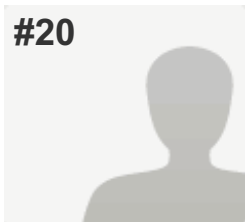

**COMPLETE**

**Collector:** PrgrepNR2012 ([Web Link](#))  
**Started:** Monday, March 11, 2013 12:21:03 AM  
**Last Modified:** Monday, March 11, 2013 1:18:28 AM  
**Time Spent:** 00:57:24  
**IP Address:** 31.62.193.61

**PAGE 1: Administrative Information (Part A)**

**Q1: 1. Name of Network**

Polish Health Promoting Hospitals and Health Services Network

**Q2: 2. Network Coordinator**

Name: Walewska-Zielecka, Bozena  
 Address: ul. Banacha 1a block F, 02-097 Warszawa  
 Email: bwalewska@wum.edu.pl;  
 bozena.walewska-zielecka@medicover.pl  
 Phone: \*\*48-693-53-23-39 (mobile)  
 Fax: 0048-22-599 21 81  
 Network Website: none

**Q3: 3. Coordinating Institution**

Name: Department of Public Health, Health Sciences Faculty, Warsaw Medical University  
 Address: ul. Banacha 1a block F, 02-097 Warszawa  
 Email: zzp@wum.edu.pl  
 Phone: 0048-22-599 21 80  
 Fax: 0048-22-599 21 81  
 Institution Website: <http://zzp.wum.edu.pl>

**Q4: 4. Date of Establishment and Expiration**

Date of Establishment 05/23/2011,  
 Expiration of Network Agreement 05/23/2015

**Q5: 5. Period covered by this Progress Report**

From 01/01/2012,  
 To 12/31/2012

**Q6: 6. Number of your Network's member Hospitals and Health Services at the time of reporting**

Combined Hospital / Health Services 18

**Q7: 7. Date of checking online list of all my network members on hphnet.org**

Checkup date 03/11/2013

**Q8: 8. The list of my members at hphnet.org is:**

Not up to date (Note: Please provide information in APPENDIX)

**Q9: 9. Does your Network have additional National/Regional criteria (supplementary to the International Network's criteria) for new members to join?**

No

**Q10: 10. Has your Network delivered, or is it planning to deliver, material for the online HPH Library?**

No

**Q11: 11. Please rate how your Network has put the mission, purpose and objectives of WHO Health Promotion principles into practice on the National/Regional level. (1 being 'Not at all' and 5 being 'Completely')(Note: Please provide information in APPENDIX)**

(no label) 4

**Q12: 12. Is your Network collecting membership fees?**

No

**PAGE 2: Exchange of Knowledge and Experience (Part B)**

**Q13: 13. Organizational structure and way of working**

Describe the organization of your Network e.g. coordinating institution, scientific committee, steering group, task forces etc. (If available, please provide an organizational chart in APPENDIX)

The Network consists of 18 hospitals and health services, one regional coordinator for Lower Silesia (data for 31-Dec-2012). The Network is affiliated to the Warsaw Medical University. National Coordinator is affiliated to Chair and department of Public Health at Health Sciences Faculty of the University. No official scientific board is nominated, however we are supported by prof Janusz Slusarczyk, the head of the Chair and Department of Public Health.

**Q14: 14. Outcomes and main achievements in your Network**

Please describe the main outcomes and achievements	renewal of the network; decision to report according to Standards Manual
Please describe the main problems encountered	the Coordinators are mainly Health Promotion Specialists or Head Nurses in the hospitals having many activities besides being the HPH coordinators. One dropout.
What do you think is the limit for more hospitals and health services in your country/region to join the activities of your Network ?	Lack of clear cut benefits; more work to fulfill the standards and to report them

**Q15: 15. Evaluation and monitoring**

Has any network evaluation and monitoring been carried out according to implementation of the WHO Standards, projects etc.? (Note: If yes, please provide information in APPENDIX)	Yes
Have any additional analysis or surveys been carried out? (Note: If yes, please provide information in APPENDIX)	No
Which strategies have been used for evaluation and monitoring?	The presentation of standards during the meetings, sending reminders with standards description

**Q16: 16. Which of the WHO Standards and Sub-Standards have been given priority in your Network?**

Standard 1: Management Policy	Priority
Standard 2: Patient Assessment	Priority
Standard 3: Patient Information and Intervention	Priority
Standard 4: Promoting a Healthy Workplace	Priority
Standard 5: Continuity and Cooperation	Not priority

**Q17: Which of the WHO Standards and Sub-Standards have been implemented in your Network?17. Standard 1: Management Policy**

The organization identifies responsibilities for health promotion	Yes
The organization allocates resources for the implementation of health promotion	Yes
The organization ensures the availability of procedures for collection and evaluation of data in order to monitor the quality of health promotion activities	No

**Q18: 18. Standard 2: Patient Assessment**

The organization ensures the availability of procedures for all patients to assess their need for health promotion	No
The assessment of a patient's need for health promotion is done at first contact with the hospital. This is kept under review and adjusted as necessary according to changes in the patient's clinical condition or on request	Yes
The patient's needs-assessment reflects information provided by others and ensures sensitivity to social and cultural background	No

**Q19: 19. Standard 3: Patient Information and Intervention**

Based on the health promotion needs assessment, the patient is informed of factors impacting on their health and, in partnership with the patient, a plan for relevant activities for health promotion is agreed	Yes
The organization ensures that all patients, staff and visitors have access to general information on factors influencing health	No

**Q20: 20. Standard 4: Promoting a Healthy Workplace**

The organization ensures the development and implementation of a healthy and safe workplace	Yes
The organization ensures the development and implementation of a comprehensive Human Resources Strategy that includes training and development of health promotion skills of staff	No
The organization ensures availability of procedures to develop and maintain staff awareness on health issues	No

**Q21: 21. Standard 5: Continuity and cooperation**

The organization ensures the health promotion services are coherent with current provisions and regional health policy plans	Yes
The organization ensures the availability and implementation of health promotion activities and procedures during out-patient visits and after patient discharge	No

**Q22: 22. Standard and sub-standards:**

Are developed on basis of formal assessment of need?	No
Are developed on basis of National/Regional policy?	Yes
Implementation is monitored by Hospitals/Health Services?	Yes
Implementation of monitoring is followed up by Hospitals/Health Services?	No

**Q23: 23. Implementation of national, regional or local projects**

Are chosen on basis of formal assessment of need by Hospitals/Health Services?	No
Are chosen on basis of National/Regional policy?	No
Implementation is monitored by Hospitals/Health Services?	No
Implementation of monitoring is followed up by Hospitals/Health Services?	No

**Q24: GROWTH & MEMBER CARE** 24. Has your Network recruited new members? Yes (Note: Please provide information in APPENDIX)

**Q25: 25. Has your Network had members who dropped out?** Yes (Note: Please provide information in APPENDIX)

**Q26: 26. Has your Network been in dialogue with members in risk of dropping out and already dropped out members?** Yes (Note: Please provide information in APPENDIX)

**Q27: 27. Has your Network distributed any folders in local language regarding info, benefits and procedures?** No

**Q28: 28. Has your Network established contact to Hospitals/Health Services outside your Network, as part of the HPH Twinning or otherwise?** No

**Q29: 29. Has your Network contacted National or Regional partners to recruit new members?** Yes (Note: Please provide information in APPENDIX)

**Q30: 30. Has your Network focused on networking within the National/Regional Network to improve member satisfaction?** No

**Q31: 31. Has your Network received funding for National/Regional activities?** Yes (Note: Please provide information in APPENDIX)

HPH N/R Network Progress Reports 2012

<b>Q32: 32. Did your Network engage in advocacy towards National/Regional partners?</b>	No
<b>Q33: VISIBILITY &amp; PUBLICATION 33. Has your Network designed information material regarding results, initiatives and improvements in local language?</b>	Yes
<b>Q34: 34. Did your Network engage in National/Regional advocacy towards policies and dissemination of results?</b>	Yes (Note: Please provide information in APPENDIX)
<b>Q35: 35. Has your Network applied for HPH awards?</b>	No
<b>Q36: 36. Has your Network completed a PR strategy in local language?</b>	No
<b>Q37: 37. Has your Network implemented the PR strategy locally?</b>	Partly (with less than 5 appearances of the Network in political, public, academic or professional settings)
<b>Q38: 38. Has your Network collaborated with patient organizations at National/Regional level?</b>	No
<b>Q39: 39. Has your Network engaged patients in assesments and info material by way of web and interactive tools?</b>	No
<b>Q40: 40. Has your Network contributed to or participated in scientific projects or publications?</b>	No
<b>Q41: 41. Has your Network delivered material to scientific libraries or databases?</b>	No
<b>Q42: PARTNERS &amp; AFFILIATED MEMBERS 42. Has your Network collaborated with strategic partners at National/Regional level?</b>	No
<b>Q43: QUALITATIVE GROWTH 43. Has your Network enabled Hospitals/Health Services to support and work more with communities/non-hospital organizations?</b>	No
<b>Q44: 44. Does your Network participate in the WHO HPH Recognition Project?</b>	No
<b>Q45: 45. Has your Network taught and trained in use of existing tools and databases adapted to the National/Regional context?</b>	No



**Q46: 46. Existing tools and databases**

Have you implemented existing tools and databases? No

Have you followed up online? No

Have you reported online? No

**Q47: 47. Has your Network:**

Provided training facilities No

Exchanged staff members No

Participated in conferences Yes

**Q48: 48. Do you expect your network members to participate in the new Master of Clinical Health promotion?** No

**Q49: 49. Has any Hospitals/Health Service Coordinators or Vice Coordinators participated in WHO HPH Summer Schools?** No

**Q50: 50. Does your Network have:**

A Strategy translated to local language for National/Regional implementation? Yes

Action Plan translated to local language for National/Regional implementation? No

**Q51: ADDITIONAL QUESTIONS51. Does your Network have additional strategy, priorities and focus areas:**

For 2011-2013? (Note: If yes, please provide information in APPENDIX) No

For the next period? (Note: If yes, please provide information in APPENDIX) No

**Q52: 52. Connection to National/Regional health policy and strategies**

Is health promotion a focus area in National/Regional health policies, laws and regulations? (Note: If yes, please provide information in APPENDIX) No

Has last period's changes in National/Regional health policies had directly influence HPH activities? (Note: If yes, please provide information in APPENDIX) No

Is the National/Regional health system context supportive of the development of HPH? No

HPH N/R Network Progress Reports 2012

**Q53: 53. Have you received recognition from public authorities, health systems etc.?** No

**Q54: 54. Are key documents (Vienna Recommendations, Ottawa Charter, Information Package, WHO Standards (SAT), Letter of Intent, Constitution etc.) available in your local language?** No (Note: If no, please provide information in APPENDIX)

**Q55: 55. Please list meetings and conferences, if applicable (indicating organizers, participants, presentations etc.)** 1. Healthy Cities of Poland - presentation on Polish HPH activities by National HPH Network Coordinator; 2. International Congress of Maritime and Tropical Medicine; June 2012 - presentation on health promotion within Polish HPH activities by National HPH Network Coordinator

**Q56: 56. Collaboration with the International HPH Network and with WHO**

Does your Network have any participation in international, national or regional task forces and/or working groups? (Note: If yes, please provide information in APPENDIX) No

Does your Network collaborate with WHO? (Note: If yes, please provide information in APPENDIX) No

Does your Network issue any guidelines on how to implement recommendations from the task forces and working groups, e.g. Migrant Friendly and Culturally Competent Health Care? No

**Q57: 57. How do you think that the International HPH Network, the GB and the GA could better meet the needs of the National/Regional networks?** *Respondent skipped this question*

**Q58: 58. How do you think your Network could better contribute to the International HPH Network's fulfilment of its objectives?** *Respondent skipped this question*

#21

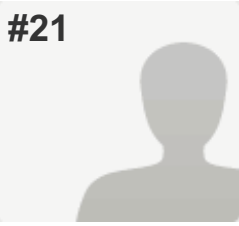

**COMPLETE**

**Collector:** PrgrepNR2012 ([Web Link](#))  
**Started:** Monday, March 11, 2013 4:38:20 AM  
**Last Modified:** Monday, March 11, 2013 7:19:48 AM  
**Time Spent:** 02:41:28  
**IP Address:** 213.151.85.98

**PAGE 1: Administrative Information (Part A)**

<b>Q1: 1. Name of Network</b>	The National Network of Health Promoting Hospitals&Health Serives (HPH) in Czech Republic
<b>Q2: 2. Network Coordinator</b>	
Name	Milena Kalvachová
Address	Palackého náměstí 4
Email	milena.kalvachova@mzcr.cz
Phone	420224972361
Fax	420224915984
<b>Q3: 3. Coordinating Institution</b>	
Name	Ministry of Health of Czech Republic
Address	Palackého náměstí 4
Phone	420224971111
Fax	420224915984
Institution Website	www.mzcr.cz
<b>Q4: 4. Date of Establishment and Expiration</b>	
Date of Establishment	07/18/2008,
Expiration of Network Agreement	09/18/2016
<b>Q5: 5. Period covered by this Progress Report</b>	
From	01/01/2012,
To	12/31/2012
<b>Q6: 6. Number of your Network's member Hospitals and Health Services at the time of reporting</b>	
Hospitals	10
Health Services	0
Combined Hospital / Health Services	0

**Q7: 7. Date of checking online list of all my network members on hphnet.org**

Checkup date 03/11/2013

**Q8: 8. The list of my members at hphnet.org is:** Not up to date (Note: Please provide information in APPENDIX)

**Q9: 9. Does your Network have additional National/Regional criteria (supplementary to the International Network's criteria) for new members to join?** No

**Q10: 10. Has your Network delivered, or is it planning to deliver, material for the online HPH Library?** No

**Q11: 11. Please rate how your Network has put the mission, purpose and objectives of WHO Health Promotion principles into practice on the National/Regional level. (1 being 'Not at all' and 5 being 'Completely')(Note: Please provide information in APPENDIX)**

(no label) 3

**Q12: 12. Is your Network collecting membership fees?** No

**PAGE 2: Exchange of Knowledge and Experience (Part B)**

**Q13: 13. Organizational structure and way of working** *Respondent skipped this question*

**Q14: 14. Outcomes and main achievements in your Network**

Please describe the main outcomes and achievements HPH Recognition process

Please describe the main facilitators and supportive factors encountered HPH Recognition process

Please describe the main problems encountered Language barrier

What do you think is the limit for more hospitals and health services in your country/region to join the activities of your Network ? Luck of interest from Top Management of hospitals, language barrier

**Q15: 15. Evaluation and monitoring**

Has any network evaluation and monitoring been carried out according to implementation of the WHO Standards, projects etc.? (Note: If yes, please provide information in APPENDIX) No

Have any additional analysis or surveys been carried out? (Note: If yes, please provide information in APPENDIX) No

**Q16: 16. Which of the WHO Standards and Sub-Standards have been given priority in your Network?**

Standard 1: Management Policy	Priority
Standard 2: Patient Assessment	Priority
Standard 3: Patient Information and Intervention	Not priority
Standard 4: Promoting a Healthy Workplace	Not priority
Standard 5: Continuity and Cooperation	Priority

**Q17: Which of the WHO Standards and Sub-Standards have been implemented in your Network?17.  
Standard 1: Management Policy**

The organization identifies responsibilities for health promotion	Yes
The organization allocates resources for the implementation of health promotion	Yes
The organization ensures the availability of procedures for collection and evaluation of data in order to monitor the quality of health promotion activities	Yes

**Q18: 18. Standard 2: Patient Assessment**

The organization ensures the availability of procedures for all patients to assess their need for health promotion	Yes
The assessment of a patient's need for health promotion is done at first contact with the hospital. This is kept under review and adjusted as necessary according to changes in the patient's clinical condition or on request	No
The patient's needs-assessment reflects information provided by others and ensures sensitivity to social and cultural background	No

**Q19: 19. Standard 3: Patient Information and Intervention**

Based on the health promotion needs assessment, the patient is informed of factors impacting on their health and, in partnership with the patient, a plan for relevant activities for health promotion is agreed	Yes
The organization ensures that all patients, staff and visitors have access to general information on factors influencing health	Yes

**Q20: 20. Standard 4: Promoting a Healthy Workplace**

The organization ensures the development and implementation of a healthy and safe workplace Yes

The organization ensures the development and implementation of a comprehensive Human Resources Strategy that includes training and development of health promotion skills of staff No

The organization ensures availability of procedures to develop and maintain staff awareness on health issues Yes

**Q21: 21. Standard 5: Continuity and cooperation**

The organization ensures the health promotion services are coherent with current provisions and regional health policy plans No

The organization ensures the availability and implementation of health promotion activities and procedures during out-patient visits and after patient discharge No

**Q22: 22. Standard and sub-standards:**

Are developed on basis of formal assessment of need? Yes

Are developed on basis of National/Regional policy? Yes

Implementation is monitored by Hospitals/Health Services? Yes

Implementation of monitoring is followed up by Hospitals/Health Services? Yes

**Q23: 23. Implementation of national, regional or local projects**

Are chosen on basis of formal assessment of need by Hospitals/Health Services? Yes

Are chosen on basis of National/Regional policy? Yes

Implementation is monitored by Hospitals/Health Services? Yes

Implementation of monitoring is followed up by Hospitals/Health Services? Yes

**Q24: GROWTH & MEMBER CARE** 24. Has your Network recruited new members? Yes (Note: Please provide information in APPENDIX)

**Q25: 25. Has your Network had members who dropped out?** No

HPH N/R Network Progress Reports 2012

<b>Q26: 26. Has your Network been in dialogue with members in risk of dropping out and already dropped out members?</b>	Yes (Note: Please provide information in APPENDIX)
<b>Q27: 27. Has your Network distributed any folders in local language regarding info, benefits and procedures?</b>	No
<b>Q28: 28. Has your Network established contact with Hospitals/Health Services outside your Network, as part of the HPH Twinning or otherwise?</b>	Yes (Note: Please provide information in APPENDIX)
<b>Q29: 29. Has your Network contacted National or Regional partners to recruit new members?</b>	Yes (Note: Please provide information in APPENDIX)
<b>Q30: 30. Has your Network focused on networking within the National/Regional Network to improve member satisfaction?</b>	Yes (Note: Please provide information in APPENDIX)
<b>Q31: 31. Has your Network received funding for National/Regional activities?</b>	No
<b>Q32: 32. Did your Network engage in advocacy towards National/Regional partners?</b>	No
<b>Q33: VISIBILITY &amp; PUBLICATION 33. Has your Network designed information material regarding results, initiatives and improvements in local language?</b>	No
<b>Q34: 34. Did your Network engage in National/Regional advocacy towards policies and dissemination of results?</b>	No
<b>Q35: 35. Has your Network applied for HPH awards?</b>	No
<b>Q36: 36. Has your Network completed a PR strategy in local language?</b>	No
<b>Q37: 37. Has your Network implemented the PR strategy locally?</b>	Partly (with less than 5 appearances of the Network in political, public, academic or professional settings)
<b>Q38: 38. Has your Network collaborated with patient organizations at National/Regional level?</b>	Yes (Note: Please provide information in APPENDIX)
<b>Q39: 39. Has your Network engaged patients in assessments and info material by way of web and interactive tools?</b>	Yes

HPH N/R Network Progress Reports 2012

<b>Q40: 40. Has your Network contributed to or participated in scientific projects or publications?</b>	No
<b>Q41: 41. Has your Network delivered material to scientific libraries or databases?</b>	No
<b>Q42: PARTNERS &amp; AFFILIATED MEMBERS42. Has your Network collaborated with strategic partners at National/Regional level?</b>	Yes (Note: Please provide information in APPENDIX)
<b>Q43: QUALITATIVE GROWTH43. Has your Network enabled Hospitals/Health Services to support and work more with communities/non-hospital organizations?</b>	No
<b>Q44: 44. Does your Network participate in the WHO HPH Recognition Project?</b>	Yes (Note: Please provide information in APPENDIX)
<b>Q45: 45. Has your Network taught and trained in use of existing tools and databases adapted to the National/Regional context?</b>	No
<b>Q46: 46. Existing tools and databases</b>	
Have you implemented existing tools and databases?	No
Have you followed up online?	No
Have you reported online?	No
<b>Q47: 47. Has your Network:</b>	
Provided training facilities	No
Exchanged staff members	No
Participated in conferences	Yes
<b>Q48: 48. Do you expect your network members to participate in the new Master of Clinical Health promotion?</b>	No
<b>Q49: 49. Has any Hospitals/Health Service Coordinators or Vice Coordinators participated in WHO HPH Summer Schools?</b>	No
<b>Q50: 50. Does your Network have:</b>	
A Strategy translated to local language for National/Regional implementation?	Yes
Action Plan translated to local language for National/Regional implementation?	Yes



**Q51: ADDITIONAL QUESTIONS51. Does your Network have additional strategy, priorities and focus areas:**

For 2011-2013? (Note: If yes, please provide information in APPENDIX) Yes

For the next period? (Note: If yes, please provide information in APPENDIX) Yes

**Q52: 52. Connection to National/Regional health policy and strategies**

Is health promotion a focus area in National/Regional health policies, laws and regulations? (Note: If yes, please provide information in APPENDIX) Yes

Has last period's changes in National/Regional health policies had directly influence HPH activities? (Note: If yes, please provide information in APPENDIX) Yes

Is the National/Regional health system context supportive of the development of HPH? Yes

**Q53: 53. Have you received recognition from public authorities, health systems etc.?** No

**Q54: 54. Are key documents (Vienna Recommendations, Ottawa Charter, Information Package, WHO Standards (SAT), Letter of Intent, Constitution etc.) available in your local language?** *Respondent skipped this question*

**Q55: 55. Please list meetings and conferences, if applicable (indicating organizers, participants, presentations etc.)** *Respondent skipped this question*

**Q56: 56. Collaboration with the International HPH Network and with WHO**

Does your Network have any participation in international, national or regional task forces and/or working groups? (Note: If yes, please provide information in APPENDIX) Yes

Does your Network collaborate with WHO? (Note: If yes, please provide information in APPENDIX) Yes

Does your Network issue any guidelines on how to implement recommendations from the task forces and working groups, e.g. Migrant Friendly and Culturally Competent Health Care? Yes

**Q57: 57. How do you think that the International HPH Network, the GB and the GA could better meet the needs of the National/Regional networks?** *Respondent skipped this question*

**Q58: 58. How do you think your Network could better contribute to the International HPH Network's fulfilment of its objectives?**

*Respondent skipped this question*

#22

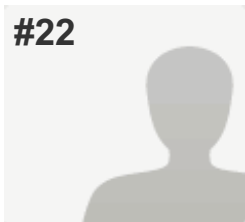

**COMPLETE**

**Collector:** PrgrepNR2012 ([Web Link](#))  
**Started:** Friday, March 15, 2013 12:52:12 AM  
**Last Modified:** Friday, March 15, 2013 1:09:27 AM  
**Time Spent:** 00:17:14  
**IP Address:** 193.167.195.60

**PAGE 1: Administrative Information (Part A)**

**Q1: 1. Name of Network**

The association of Health Promoting Hospitals in Finland

**Q2: 2. Network Coordinator**

Name Heli Hätönen  
 Address National Institute for Health and Welfare,  
 PL 30, 00271 Helsinki  
 Email heli.hatonen@thl.fi  
 Phone +358 29 524 7742  
 Network Website www.thl.fi

**Q3: 3. Coordinating Institution**

Name The Northern Ostrobothnia Hospital District  
 Address PL 10, 90029 OYS, Finland  
 Email leea.jarvi@ppshp.fi  
 Phone +358 40 757 6711  
 Institution Website http://www.ppsphp.fi/

**Q4: 4. Date of Establishment and Expiration**

Date of Establishment 01/01/2001,  
 Expiration of Network Agreement 01/01/2014

**Q5: 5. Period covered by this Progress Report**

From 01/01/2012,  
 To 12/31/2012

**Q6: 6. Number of your Network's member Hospitals and Health Services at the time of reporting**

Hospitals 0  
 Health Services 0  
 Combined Hospital / Health Services 24

**Q7: 7. Date of checking online list of all my network members on hphnet.org**

Checkup date 03/13/2013

**Q8: 8. The list of my members at hphnet.org is:** Not up to date (Note: Please provide information in APPENDIX)

**Q9: 9. Does your Network have additional National/Regional criteria (supplementary to the International Network's criteria) for new members to join?** No

**Q10: 10. Has your Network delivered, or is it planning to deliver, material for the online HPH Library?** No

**Q11: 11. Please rate how your Network has put the mission, purpose and objectives of WHO Health Promotion principles into practice on the National/Regional level. (1 being 'Not at all' and 5 being 'Completely')(Note: Please provide information in APPENDIX)**

(no label) 3

**Q12: 12. Is your Network collecting membership fees?** Yes

**PAGE 2: Exchange of Knowledge and Experience (Part B)**

**Q13: 13. Organizational structure and way of working** *Respondent skipped this question*

**Q14: 14. Outcomes and main achievements in your Network** *Respondent skipped this question*

**Q15: 15. Evaluation and monitoring**

Has any network evaluation and monitoring been carried out according to implementation of the WHO Standards, projects etc.? (Note: If yes, please provide information in APPENDIX) Yes

Have any additional analysis or surveys been carried out? (Note: If yes, please provide information in APPENDIX) Yes

**Q16: 16. Which of the WHO Standards and Sub-Standards have been given priority in your Network?**

Standard 1: Management Policy	Priority
Standard 2: Patient Assessment	Priority
Standard 3: Patient Information and Intervention	Priority
Standard 4: Promoting a Healthy Workplace	Priority
Standard 5: Continuity and Cooperation	Not priority

**Q17: Which of the WHO Standards and Sub-Standards have been implemented in your Network?17. Standard 1: Management Policy**

The organization identifies responsibilities for health promotion	Yes
The organization allocates resources for the implementation of health promotion	Yes
The organization ensures the availability of procedures for collection and evaluation of data in order to monitor the quality of health promotion activities	Yes

**Q18: 18. Standard 2: Patient Assessment**

The organization ensures the availability of procedures for all patients to assess their need for health promotion	Yes
The assessment of a patient's need for health promotion is done at first contact with the hospital. This is kept under review and adjusted as necessary according to changes in the patient's clinical condition or on request	Yes
The patient's needs-assessment reflects information provided by others and ensures sensitivity to social and cultural background	Yes

**Q19: 19. Standard 3: Patient Information and Intervention**

Based on the health promotion needs assessment, the patient is informed of factors impacting on their health and, in partnership with the patient, a plan for relevant activities for health promotion is agreed	Yes
The organization ensures that all patients, staff and visitors have access to general information on factors influencing health	Yes

**Q20: 20. Standard 4: Promoting a Healthy Workplace**

The organization ensures the development and implementation of a healthy and safe workplace Yes

The organization ensures the development and implementation of a comprehensive Human Resources Strategy that includes training and development of health promotion skills of staff Yes

The organization ensures availability of procedures to develop and maintain staff awareness on health issues Yes

**Q21: 21. Standard 5: Continuity and cooperation**

The organization ensures the health promotion services are coherent with current provisions and regional health policy plans No

The organization ensures the availability and implementation of health promotion activities and procedures during out-patient visits and after patient discharge No

**Q22: 22. Standard and sub-standards:**

Are developed on basis of formal assessment of need? Yes

Are developed on basis of National/Regional policy? Yes

Implementation is monitored by Hospitals/Health Services? Yes

Implementation of monitoring is followed up by Hospitals/Health Services? Yes

**Q23: 23. Implementation of national, regional or local projects**

Are chosen on basis of formal assessment of need by Hospitals/Health Services? Yes

Are chosen on basis of National/Regional policy? Yes

Implementation is monitored by Hospitals/Health Services? Yes

Implementation of monitoring is followed up by Hospitals/Health Services? Yes

**Q24: GROWTH & MEMBER CARE** 24. Has your Network recruited new members? Yes (Note: Please provide information in APPENDIX)

**Q25: 25. Has your Network had members who dropped out?** Yes (Note: Please provide information in APPENDIX)

HPH N/R Network Progress Reports 2012

<b>Q26: 26. Has your Network been in dialogue with members in risk of dropping out and already dropped out members?</b>	Yes (Note: Please provide information in APPENDIX)
<b>Q27: 27. Has your Network distributed any folders in local language regarding info, benefits and procedures?</b>	Yes
<b>Q28: 28. Has your Network established contact to Hospitals/Health Services outside your Network, as part of the HPH Twinning or otherwise?</b>	No
<b>Q29: 29. Has your Network contacted National or Regional partners to recruit new members?</b>	Yes (Note: Please provide information in APPENDIX)
<b>Q30: 30. Has your Network focused on networking within the National/Regional Network to improve member satisfaction?</b>	Yes (Note: Please provide information in APPENDIX)
<b>Q31: 31. Has your Network received funding for National/Regional activities?</b>	No
<b>Q32: 32. Did your Network engage in advocacy towards National/Regional partners?</b>	No
<b>Q33: VISIBILITY &amp; PUBLICATION33. Has your Network designed information material regarding results, initiatives and improvements in local language?</b>	Yes
<b>Q34: 34. Did your Network engage in National/Regional advocacy towards policies and dissemination of results?</b>	No
<b>Q35: 35. Has your Network applied for HPH awards?</b>	No
<b>Q36: 36. Has your Network completed a PR strategy in local language?</b>	Yes
<b>Q37: 37. Has your Network implemented the PR strategy locally?</b>	Partly (with less than 5 appearances of the Network in political, public, academic or professional settings)
<b>Q38: 38. Has your Network collaborated with patient organizations at National/Regional level?</b>	No
<b>Q39: 39. Has your Network engaged patients in assesments and info material by way of web and interactive tools?</b>	No

HPH N/R Network Progress Reports 2012

<b>Q40: 40. Has your Network contributed to or participated in scientific projects or publications?</b>	No
<b>Q41: 41. Has your Network delivered material to scientific libraries or databases?</b>	No
<b>Q42: PARTNERS &amp; AFFILIATED MEMBERS42. Has your Network collaborated with strategic partners at National/Regional level?</b>	No
<b>Q43: QUALITATIVE GROWTH43. Has your Network enabled Hospitals/Health Services to support and work more with communities/non-hospital organizations?</b>	Yes (Note: Please provide information in APPENDIX)
<b>Q44: 44. Does your Network participate in the WHO HPH Recognition Project?</b>	No
<b>Q45: 45. Has your Network taught and trained in use of existing tools and databases adapted to the National/Regional context?</b>	Yes
<b>Q46: 46. Existing tools and databases</b>	
Have you implemented existing tools and databases?	Yes
Have you followed up online?	No
Have you reported online?	No
<b>Q47: 47. Has your Network:</b>	
Provided training facilities	Yes
Exchanged staff members	No
Participated in conferences	Yes
<b>Q48: 48. Do you expect your network members to participate in the new Master of Clinical Health promotion?</b>	No
<b>Q49: 49. Has any Hospitals/Health Service Coordinators or Vice Coordinators participated in WHO HPH Summer Schools?</b>	Yes (Note: Please provide information in APPENDIX)
<b>Q50: 50. Does your Network have:</b>	
A Strategy translated to local language for National/Regional implementation?	Yes
Action Plan translated to local language for National/Regional implementation?	Yes



**Q51: ADDITIONAL QUESTIONS51. Does your Network have additional strategy, priorities and focus areas:**

For 2011-2013? (Note: If yes, please provide information in APPENDIX) Yes

For the next period? (Note: If yes, please provide information in APPENDIX) Yes

**Q52: 52. Connection to National/Regional health policy and strategies**

Is health promotion a focus area in National/Regional health policies, laws and regulations? (Note: If yes, please provide information in APPENDIX) Yes

Has last period's changes in National/Regional health policies had directly influence HPH activities? (Note: If yes, please provide information in APPENDIX) Yes

Is the National/Regional health system context supportive of the development of HPH? Yes

**Q53: 53. Have you received recognition from public authorities, health systems etc.?** Yes (Note: Please provide information in APPENDIX)

**Q54: 54. Are key documents (Vienna Recommendations, Ottawa Charter, Information Package, WHO Standards (SAT), Letter of Intent, Constitution etc.) available in your local language?** Yes

**Q55: 55. Please list meetings and conferences, if applicable (indicating organizers, participants, presentations etc.)** *Respondent skipped this question*

**Q56: 56. Collaboration with the International HPH Network and with WHO**

Does your Network have any participation in international, national or regional task forces and/or working groups? (Note: If yes, please provide information in APPENDIX) Yes

Does your Network collaborate with WHO? (Note: If yes, please provide information in APPENDIX) No

Does your Network issue any guidelines on how to implement recommendations from the task forces and working groups, e.g. Migrant Friendly and Culturally Competent Health Care? Yes

**Q57: 57. How do you think that the International HPH Network, the GB and the GA could better meet the needs of the National/Regional networks?** *Respondent skipped this question*

**Q58: 58. How do you think your Network could better contribute to the International HPH Network's fulfilment of its objectives?**

*Respondent skipped this question*

#23

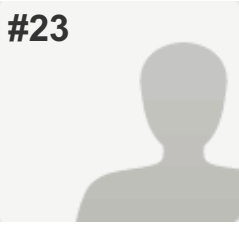

**COMPLETE**

**Collector:** PrgrepNR2012 ([Web Link](#))  
**Started:** Friday, March 15, 2013 9:51:26 AM  
**Last Modified:** Friday, March 15, 2013 10:46:28 AM  
**Time Spent:** 00:55:01  
**IP Address:** 137.191.241.9

**PAGE 1: Administrative Information (Part A)**

<b>Q1: 1. Name of Network</b>	Irish HPH Network
<b>Q2: 2. Network Coordinator</b>	
Name	Dr. Nazih Eldin
Address	Academic Centre, Connolly Hospital, Blanchardstown, Dublin 15
Email	irish.hphsnetwork@hse.ie
Phone	00353 1 64650777
Fax	00353 1 6465196
Network Website	www.ihph.ie
<b>Q3: 3. Coordinating Institution</b>	<i>Respondent skipped this question</i>
<b>Q4: 4. Date of Establishment and Expiration</b>	<i>Respondent skipped this question</i>
<b>Q5: 5. Period covered by this Progress Report</b>	
From	01/01/2011
<b>Q6: 6. Number of your Network's member Hospitals and Health Services at the time of reporting</b>	
Hospitals	64
<b>Q7: 7. Date of checking online list of all my network members on hphnet.org</b>	<i>Respondent skipped this question</i>
<b>Q8: 8. The list of my members at hphnet.org is:</b>	Up to date
<b>Q9: 9. Does your Network have additional National/Regional criteria (supplementary to the International Network's criteria) for new members to join?</b>	No

**Q10: 10. Has your Network delivered, or is it planning to deliver, material for the online HPH Library?** No

**Q11: 11. Please rate how your Network has put the mission, purpose and objectives of WHO Health Promotion principles into practice on the National/Regional level. (1 being 'Not at all' and 5 being 'Completely')(Note: Please provide information in APPENDIX)**

(no label) 4

**Q12: 12. Is your Network collecting membership fees?** No

**PAGE 2: Exchange of Knowledge and Experience (Part B)**

**Q13: 13. Organizational structure and way of working**

Describe the organization of your Network e.g. coordinating institution, scientific committee, steering group, task forces etc. (If available, please provide an organizational chart in APPENDIX)

Temporary Co-ordinator & Asst. Coordinator

**Q14: 14. Outcomes and main achievements in your Network**

Please describe the main outcomes and achievements

Better awareness in the participating hospitals re health promotion in a hospital setting.

Please describe the main problems encountered

The reassigning of Hospital HP Coordinators to clinical duties

What do you think is the limit for more hospitals and health services in your country/region to join the activities of your Network ?

None at the moment

**Q15: 15. Evaluation and monitoring**

Has any network evaluation and monitoring been carried out according to implementation of the WHO Standards, projects etc.? (Note: If yes, please provide information in APPENDIX)

No

Have any additional analysis or surveys been carried out? (Note: If yes, please provide information in APPENDIX)

No

**Q16: 16. Which of the WHO Standards and Sub-Standards have been given priority in your Network?**

Standard 1: Management Policy	Priority
Standard 2: Patient Assessment	Priority
Standard 3: Patient Information and Intervention	Priority
Standard 4: Promoting a Healthy Workplace	Priority
Standard 5: Continuity and Cooperation	Priority

**Q17: Which of the WHO Standards and Sub-Standards have been implemented in your Network?17. Standard 1: Management Policy**

The organization identifies responsibilities for health promotion	Yes
The organization allocates resources for the implementation of health promotion	Yes
The organization ensures the availability of procedures for collection and evaluation of data in order to monitor the quality of health promotion activities	Yes

**Q18: 18. Standard 2: Patient Assessment**

The organization ensures the availability of procedures for all patients to assess their need for health promotion	Yes
The assessment of a patient's need for health promotion is done at first contact with the hospital. This is kept under review and adjusted as necessary according to changes in the patient's clinical condition or on request	Yes
The patient's needs-assessment reflects information provided by others and ensures sensitivity to social and cultural background	Yes

**Q19: 19. Standard 3: Patient Information and Intervention**

Based on the health promotion needs assessment, the patient is informed of factors impacting on their health and, in partnership with the patient, a plan for relevant activities for health promotion is agreed	Yes
The organization ensures that all patients, staff and visitors have access to general information on factors influencing health	Yes

**Q20: 20. Standard 4: Promoting a Healthy Workplace**

The organization ensures the development and implementation of a healthy and safe workplace Yes

The organization ensures the development and implementation of a comprehensive Human Resources Strategy that includes training and development of health promotion skills of staff Yes

The organization ensures availability of procedures to develop and maintain staff awareness on health issues Yes

**Q21: 21. Standard 5: Continuity and cooperation**

The organization ensures the health promotion services are coherent with current provisions and regional health policy plans Yes

The organization ensures the availability and implementation of health promotion activities and procedures during out-patient visits and after patient discharge Yes

**Q22: 22. Standard and sub-standards:**

Are developed on basis of formal assessment of need? Yes

Are developed on basis of National/Regional policy? Yes

Implementation is monitored by Hospitals/Health Services? Yes

Implementation of monitoring is followed up by Hospitals/Health Services? Yes

**Q23: 23. Implementation of national, regional or local projects**

Are chosen on basis of formal assessment of need by Hospitals/Health Services? Yes

Are chosen on basis of National/Regional policy? No

Implementation is monitored by Hospitals/Health Services? Yes

Implementation of monitoring is followed up by Hospitals/Health Services? Yes

**Q24: GROWTH & MEMBER CARE** 24. Has your Network recruited new members? No

**Q25: 25. Has your Network had members who dropped out?** No

HPH N/R Network Progress Reports 2012

<b>Q26: 26. Has your Network been in dialogue with members in risk of dropping out and already dropped out members?</b>	Yes (Note: Please provide information in APPENDIX)
<b>Q27: 27. Has your Network distributed any folders in local language regarding info, benefits and procedures?</b>	Yes
<b>Q28: 28. Has your Network established contact to Hospitals/Health Services outside your Network, as part of the HPH Twinning or otherwise?</b>	No
<b>Q29: 29. Has your Network contacted National or Regional partners to recruit new members?</b>	No
<b>Q30: 30. Has your Network focused on networking within the National/Regional Network to improve member satisfaction?</b>	No
<b>Q31: 31. Has your Network received funding for National/Regional activities?</b>	No
<b>Q32: 32. Did your Network engage in advocacy towards National/Regional partners?</b>	No
<b>Q33: VISIBILITY &amp; PUBLICATION33. Has your Network designed information material regarding results, initiatives and improvements in local language?</b>	No
<b>Q34: 34. Did your Network engage in National/Regional advocacy towards policies and dissemination of results?</b>	No
<b>Q35: 35. Has your Network applied for HPH awards?</b>	No
<b>Q36: 36. Has your Network completed a PR strategy in local language?</b>	No
<b>Q37: 37. Has your Network implemented the PR strategy locally?</b>	<i>Respondent skipped this question</i>
<b>Q38: 38. Has your Network collaborated with patient organizations at National/Regional level?</b>	No
<b>Q39: 39. Has your Network engaged patients in assesments and info material by way of web and interactive tools?</b>	No

<b>Q40: 40. Has your Network contributed to or participated in scientific projects or publications?</b>	No
<b>Q41: 41. Has your Network delivered material to scientific libraries or databases?</b>	No
<b>Q42: PARTNERS &amp; AFFILIATED MEMBERS42. Has your Network collaborated with strategic partners at National/Regional level?</b>	No
<b>Q43: QUALITATIVE GROWTH43. Has your Network enabled Hospitals/Health Services to support and work more with communities/non-hospital organizations?</b>	No
<b>Q44: 44. Does your Network participate in the WHO HPH Recognition Project?</b>	No
<b>Q45: 45. Has your Network taught and trained in use of existing tools and databases adapted to the National/Regional context?</b>	No
<b>Q46: 46. Existing tools and databases</b>	
Have you implemented existing tools and databases?	Yes
Have you followed up online?	No
Have you reported online?	No
<b>Q47: 47. Has your Network:</b>	
Provided training facilities	No
Exchanged staff members	No
Participated in conferences	No
<b>Q48: 48. Do you expect your network members to participate in the new Master of Clinical Health promotion?</b>	No
<b>Q49: 49. Has any Hospitals/Health Service Coordinators or Vice Coordinators participated in WHO HPH Summer Schools?</b>	No
<b>Q50: 50. Does your Network have:</b>	
A Strategy translated to local language for National/Regional implementation?	Yes
Action Plan translated to local language for National/Regional implementation?	Yes



**Q51: ADDITIONAL QUESTIONS51. Does your Network have additional strategy, priorities and focus areas:**

For 2011-2013? (Note: If yes, please provide information in APPENDIX) No

For the next period? (Note: If yes, please provide information in APPENDIX) No

**Q52: 52. Connection to National/Regional health policy and strategies**

Is health promotion a focus area in National/Regional health policies, laws and regulations? (Note: If yes, please provide information in APPENDIX) Yes

Has last period's changes in National/Regional health policies had directly influence HPH activities? (Note: If yes, please provide information in APPENDIX) Yes

Is the National/Regional health system context supportive of the development of HPH? Yes

**Q53: 53. Have you received recognition from public authorities, health systems etc.?** No

**Q54: 54. Are key documents (Vienna Recommendations, Ottawa Charter, Information Package, WHO Standards (SAT), Letter of Intent, Constitution etc.) available in your local language?** Yes

**Q55: 55. Please list meetings and conferences, if applicable (indicating organizers, participants, presentations etc.)** *Respondent skipped this question*

**Q56: 56. Collaboration with the International HPH Network and with WHO**

Does your Network have any participation in international, national or regional task forces and/or working groups? (Note: If yes, please provide information in APPENDIX) Yes

Does your Network collaborate with WHO? (Note: If yes, please provide information in APPENDIX) No

Does your Network issue any guidelines on how to implement recommendations from the task forces and working groups, e.g. Migrant Friendly and Culturally Competent Health Care? Yes

**Q57: 57. How do you think that the International HPH Network, the GB and the GA could better meet the needs of the National/Regional networks?** Presently they are fulfilling our needs

**Q58: 58. How do you think your Network could better contribute to the International HPH Network's fulfilment of its objectives?**

We would hope that towards the end of this year or early next year to be in a better position to have greater input.

#24

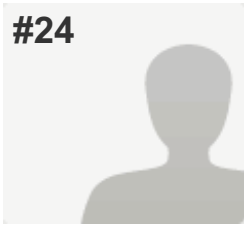

**COMPLETE**

**Collector:** PrgrepNR2012 ([Web Link](#))  
**Started:** Friday, March 15, 2013 11:44:23 AM  
**Last Modified:** Friday, March 15, 2013 1:33:56 PM  
**Time Spent:** 01:49:32  
**IP Address:** 76.75.129.91

**PAGE 1: Administrative Information (Part A)**

<b>Q1: 1. Name of Network</b>	Ontario HPH Network
<b>Q2: 2. Network Coordinator</b>	
Name	Susan Himel
Address	14 St Matthews Road, Toronto, ON, CANADA M4M 2B5
Email	shimel@bridgepointhealth.ca
Phone	+1-416-461-8252 Ext 2847
Fax	+1-416-461-1670
<b>Q3: 3. Coordinating Institution</b>	
Name	Bridgepoint Hospital
Address	14 St Matthews Road, Toronto, ON, CANADA M4M 2B5
Email	shimel@bridgepointhealth.ca
Phone	+1-416-461-8252 Ext 2847
Fax	+1-416-461-1670
Institution Website	www.bridgepointhealth.ca
<b>Q4: 4. Date of Establishment and Expiration</b>	<i>Respondent skipped this question</i>
<b>Q5: 5. Period covered by this Progress Report</b>	
From	01/01/2012,
To	12/31/2012
<b>Q6: 6. Number of your Network's member Hospitals and Health Services at the time of reporting</b>	
Hospitals	4
<b>Q7: 7. Date of checking online list of all my network members on hphnet.org</b>	<i>Respondent skipped this question</i>

<b>Q8: 8. The list of my members at hphnet.org is:</b>	Not up to date (Note: Please provide information in APPENDIX)
<b>Q9: 9. Does your Network have additional National/Regional criteria (supplementary to the International Network's criteria) for new members to join?</b>	No
<b>Q10: 10. Has your Network delivered, or is it planning to deliver, material for the online HPH Library?</b>	No
<b>Q11: 11. Please rate how your Network has put the mission, purpose and objectives of WHO Health Promotion principles into practice on the National/Regional level. (1 being 'Not at all' and 5 being 'Completely')(Note: Please provide information in APPENDIX)</b>	
(no label)	3
<b>Q12: 12. Is your Network collecting membership fees?</b>	No

**PAGE 2: Exchange of Knowledge and Experience (Part B)**

**Q13: 13. Organizational structure and way of working**

Describe the organization of your Network e.g. coordinating institution, scientific committee, steering group, task forces etc. (If available, please provide an organizational chart in APPENDIX)

N/A

**Q14: 14. Outcomes and main achievements in your Network**

Please describe the main outcomes and achievements	Members are actively engaged in local activities and HPH-related collaborations
Please describe the main facilitators and supportive factors encountered	The main facilitators are the Accreditation Standards and local, regional and provincial legislation and requirements.
Please describe the main problems encountered	In Ontario, HPH-related standards may be discussed and required, but are not known widely, nor called 'HPH Standards'.
What do you think is the limit for more hospitals and health services in your country/region to join the activities of your Network ?	HPH and the HPH model is not a widely known in Ontario, nor is it a requirement of Accreditation. But, many of the topics covered by the HPH standards are included in standards for quality health care that are required in Ontario.

**Q15: 15. Evaluation and monitoring**

Has any network evaluation and monitoring been carried out according to implementation of the WHO Standards, projects etc.? (Note: If yes, please provide information in APPENDIX)

No

Have any additional analysis or surveys been carried out? (Note: If yes, please provide information in APPENDIX)

Yes

Which strategies have been used for evaluation and monitoring?

- All Ontario HPH Network members participate in the national accreditation program, 'QMentum', administered by Accreditation Canada. Many Accreditation Canada standards align with, or overlap with HPH-related standards. For more details on QMentum: <http://www.accreditation.ca/accreditation-programs/qmentum/>

**Q16: 16. Which of the WHO Standards and Sub-Standards have been given priority in your Network?**

*Respondent skipped this question*

**Q17: Which of the WHO Standards and Sub-Standards have been implemented in your Network?  
17. Standard 1: Management Policy**

*Respondent skipped this question*

**Q18: 18. Standard 2: Patient Assessment**

*Respondent skipped this question*

**Q19: 19. Standard 3: Patient Information and Intervention**

*Respondent skipped this question*

**Q20: 20. Standard 4: Promoting a Healthy Workplace**

*Respondent skipped this question*

**Q21: 21. Standard 5: Continuity and cooperation**

*Respondent skipped this question*

**Q22: 22. Standard and sub-standards:**

*Respondent skipped this question*

**Q23: 23. Implementation of national, regional or local projects**

Are chosen on basis of formal assessment of need by Hospitals/Health Services? Yes

Are chosen on basis of National/Regional policy? Yes

Implementation is monitored by Hospitals/Health Services? Yes

Implementation of monitoring is followed up by Hospitals/Health Services? Yes

**Q24: GROWTH & MEMBER CARE** 24. Has your Network recruited new members? Yes (Note: Please provide information in APPENDIX)

**Q25: 25. Has your Network had members who dropped out?** Yes (Note: Please provide information in APPENDIX)

**Q26: 26. Has your Network been in dialogue with members in risk of dropping out and already dropped out members?** Yes (Note: Please provide information in APPENDIX)

**Q27: 27. Has your Network distributed any folders in local language regarding info, benefits and procedures?** No

**Q28: 28. Has your Network established contact to Hospitals/Health Services outside your Network, as part of the HPH Twinning or otherwise?** No

**Q29: 29. Has your Network contacted National or Regional partners to recruit new members?** Yes (Note: Please provide information in APPENDIX)

**Q30: 30. Has your Network focused on networking within the National/Regional Network to improve member satisfaction?** Yes (Note: Please provide information in APPENDIX)

**Q31: 31. Has your Network received funding for National/Regional activities?** No

**Q32: 32. Did your Network engage in advocacy towards National/Regional partners?** Yes (Note: Please provide information in APPENDIX)

**Q33: VISIBILITY & PUBLICATION** 33. Has your Network designed information material regarding results, initiatives and improvements in local language? No

**Q34: 34. Did your Network engage in National/Regional advocacy towards policies and dissemination of results?** Yes (Note: Please provide information in APPENDIX)

HPH N/R Network Progress Reports 2012

<b>Q35: 35. Has your Network applied for HPH awards?</b>	No
<b>Q36: 36. Has your Network completed a PR strategy in local language?</b>	No
<b>Q37: 37. Has your Network implemented the PR strategy locally?</b>	No
<b>Q38: 38. Has your Network collaborated with patient organizations at National/Regional level?</b>	Yes (Note: Please provide information in APPENDIX)
<b>Q39: 39. Has your Network engaged patients in assesments and info material by way of web and interactive tools?</b>	Yes
<b>Q40: 40. Has your Network contributed to or participated in scientific projects or publications?</b>	Yes (Note: Please provide information in APPENDIX)
<b>Q41: 41. Has your Network delivered material to scientific libraries or databases?</b>	Yes (Note: Please provide information in APPENDIX)
<b>Q42: PARTNERS &amp; AFFILIATED MEMBERS42. Has your Network collaborated with strategic partners at National/Regional level?</b>	Yes (Note: Please provide information in APPENDIX)
<b>Q43: QUALITATIVE GROWTH43. Has your Network enabled Hospitals/Health Services to support and work more with communities/non-hospital organizations?</b>	No
<b>Q44: 44. Does your Network participate in the WHO HPH Recognition Project?</b>	No
<b>Q45: 45. Has your Network taught and trained in use of existing tools and databases adapted to the National/Regional context?</b>	No
<b>Q46: 46. Existing tools and databases</b>	
Have you implemented existing tools and databases?	No
Have you followed up online?	No
Have you reported online?	No

**Q47: 47. Has your Network:**

Provided training facilities	No
Exchanged staff members	No
Participated in conferences	Yes

**Q48: 48. Do you expect your network members to participate in the new Master of Clinical Health promotion?** No

**Q49: 49. Has any Hospitals/Health Service Coordinators or Vice Coordinators participated in WHO HPH Summer Schools?** Yes (Note: Please provide information in APPENDIX)

**Q50: 50. Does your Network have:**

A Strategy translated to local language for National/Regional implementation?	Yes
Action Plan translated to local language for National/Regional implementation?	Yes

**Q51: ADDITIONAL QUESTIONS51. Does your Network have additional strategy, priorities and focus areas:**

For 2011-2013? (Note: If yes, please provide information in APPENDIX)	Yes
For the next period? (Note: If yes, please provide information in APPENDIX)	No

**Q52: 52. Connection to National/Regional health policy and strategies**

Is health promotion a focus area in National/Regional health policies, laws and regulations? (Note: If yes, please provide information in APPENDIX)	Yes
Has last period's changes in National/Regional health policies had directly influence HPH activities? (Note: If yes, please provide information in APPENDIX)	No
Is the National/Regional health system context supportive of the development of HPH?	No

**Q53: 53. Have you received recognition from public authorities, health systems etc.?** No

**Q54: 54. Are key documents (Vienna Recommendations, Ottawa Charter, Information Package, WHO Standards (SAT), Letter of Intent, Constitution etc.) available in your local language?** Yes



**Q55: 55. Please list meetings and conferences, if applicable (indicating organizers, participants, presentations etc.)**

There were a number of meetings and conferences on HPH-related topics this past year, including the Ottawa Model for Smoking Cessation annual conference and the Health Equity symposia at the regional level.

**Q56: 56. Collaboration with the International HPH Network and with WHO**

Does your Network have any participation in international, national or regional task forces and/or working groups? (Note: If yes, please provide information in APPENDIX)

Yes

Does your Network collaborate with WHO? (Note: If yes, please provide information in APPENDIX)

No

Does your Network issue any guidelines on how to implement recommendations from the task forces and working groups, e.g. Migrant Friendly and Culturally Competent Health Care?

No

**Q57: 57. How do you think that the International HPH Network, the GB and the GA could better meet the needs of the National/Regional networks?**

The Int'l Network could better meet the needs of our Regional Network by 'softening' the language around the requirements in the Letter of Intent. For our hospitals, the HPH standards are not the driver of HP in our health system, so this requirement, as it is written, often dissuades organizations from joining.

**Q58: 58. How do you think your Network could better contribute to the International HPH Network's fulfilment of its objectives?**

There are very high quality researchers doing high quality HPH-related research in our Region. We could contribute and exchange more of our knowledge with each other and the members of the Int'l HPH Network.